FIRST IN CIRCULATION

St. Louis Post-Dispatch.

FIRST IN NEWS.

VOL. 37.—NO. 112. ST. LOUIS, WEDNESDAY EVENING, NOVEMBER 10, 1886. PRICE, FIVE CENTS. BY CARRIER, FIFTEEN CENTS A WEEK.

...e of those Montagnac, Kersey, ...e-Hair Overcoats—grand produc... ...rn tailor's art as they undoubtedly ...ng your hand over the surface of ...he fineness of the texture. Then ...an irrepressible desire to try one ...tion invariably leaves us minus one ...your good money.

...t discovered the merchant tailor ...ch a fine line of goods in the piece ...ur Overcoat stock made up ready ...—and we know positively that, ...e and experience, combined with ...bition to sell only the finest and ...he land can give a better fit, while ...one-third below that of the mer...

...MPHREY & CO.

...ing, Hats and Furnishings, ...Cor. Broadway and Pine.

...TCH IN TIME.

...EATENS THE FAMILY OF A PATROLMAN.

...Care of the Wife and Mother ...Menace—The Lady's Story.

...Pierson, aged 14 years, is the ...on, a member of the police ...5 South Ewing avenue. The ...'s suffering and cure, as told ...a reporter, is as follows: ...very subject to colds, and ...one it was extremely diffi... ...it. The frequency of these ...severity alarmed me particu... ...saw that they grew upon him, ...and the length of their dura... ...everal patent and domestic ...t any permanent benefit. At ...bie seemed to grow chronic. ...ays hoarse and there was ...creasing difficulty with his ...ose was stopped, there was a ...er his eyes and a dropping ...throat. ...ks ago, when the boy's condi... ...ng too distressing I took him ...r. The doctor pronounced ...aint to be catarrh, and I im... ...d him under his treatment. ...x weeks, during which time ...he office twice each week, he ...roved that we discontinued ... He now breathes as freely ...and the tendency to hoarse... ...disappearing and the pain in ...

...OCTOR ...SAP McCOY, ...rvue Hospital, New York, ...AS OFFICES AT ...S PLACE, ST. LOUIS, ...Cases are Treated with Success. ...treated skillfully. Consumption, ...Dyspepsia, Rheumatism and all ...SES. All diseases peculiar to the ...EAFARRH CURED. ...ice or by mail. $1.00 ...8:30 to 11 a. m.; 1 to 4 p. m.; ...Sundays 8:30 a. m. to 1 p. m. ...ceives prompt attention. ...red unless accompanied by four

...UL-COMFORTING. ...'S COCOA. ...REAKFAST. ...knowledge of the natural laws ...perations of digestion and nutri... ...application of the fine properties ...ans, Mr. Epps has provided our ...ith a delicately flavored beverage ...many heavy doctors' bills. It is by ...ench articles of diet that a consti... ...ally built up until strong enough ...ndency to disease. Hundreds of ...loating around us ready to attack ...a weak point. We may escape ...y keeping ourselves well fortified ...a properly nourished frame." ...ith boiling water or milk. Sold ...ins, by Grocers, labelled thus: ...Co., Homœopathic Chemists, ...London, England.

...ic Belt Free ...obtain agents we will for the next ...ay, free of charge, in each county ...imited number of our Electropoise ...Nervous Debility Belts. Price $5. ...Selling cure for Nervous Debility, ...ss, Impotency &c. $500 Reward ...the manufacture does not quickly ...ngthen. Address at once ELECTRO ...Co., P. O. Box 158, Brooklyn, N. Y.

...RESTORED. ...ery Decay, Loss of Manhood, ...Failing Body, Mind, &c., quickly ...I will send FREE to all sufferers ...Our brochure containing ...remedy which will restore perfect ...HEALTH, VIGOR and MANHOOD ...Address, Prof. F. C. FOWLER, M. D., ...Institute Co., East Haddam, Conn.

GENTLEMEN

WHO HAVE NOT YET ORDERED THEIR

Fall and Winter Suits!

SHOULD BE REMINDED OF THE

NEW DEPARTURE

—IN—

D. CRAWFORD & CO.'S

GREAT BROADWAY BAZAAR, viz., DEPARTMENT NO. 42, or

TAILORING!

To which this firm is bending its best energies to make it what it already is, a

DECIDED and PRONOUNCED SUCCESS!

Direct Importers and Cash Buyers of Its Woolens from the Manufacturers of This Country, and of England, Ireland, Scotland, France and Germany, and Enabled Through This to Sell Woolens at Lower Prices Than Most Merchant Tailors Have to Pay for Their Woolens!!

In this way D. CRAWFORD & CO. Claim, Profess and Do, Without a Shadow of a Doubt!! Make Up for Gentlemen

Clothing Made to Measure

From 25 to 75 Per Cent Below EXCLUSIVE MERCHANT TAILORS' PRICES, and at LOWER PRICES than the READY-MADE, CHEAP JOHN "HAND-ME-DOWN" CLOTHING!!

No Fit, No Sale! Largest Stock of Woolens in the City to Select From!! Note Prices:

Gents' Business Sack Suits made to order, $19.00, $20.00, $21.00, $22.00, $23.00.
Gents' All-Wool Business Suits made to measure, $25.00, $27.50, $28.50.
Gents' Fine Suits made to order, $30.00, $32.50, $35.00, $37.50.
Suits made from Imported French, English and German Suitings, $35.00, $37.50, $40.00, $42.50.
Suits made to measure from Imported Scotch Bannockburn Tweeds, $32.50, $35.00, $37.50.
Suits made to order from Imported Galashiels Scotch Tweeds, $35.00, $37.50, $40.00.
Suits made from Imported English Corkscrew, Birdeye and Diagonal Worsteds, Black or Blue, $30.00, $32.50, $35.00, $37.50, $40.00, $45.00.
Pants made to order, $5.00, $5.50, $6.00, $6.50, $7.00, $7.50.
Fine Pants made to order, $8.00, $8.50, $9.00, $10.00, $11.00, $12.00.
Diagonal, Beaver, Melton and Chinchilla Overcoats made to order, $25.00, $27.50, $30.00, $35.00, $37.50, $40.00, $45.00

THE NEW TAILORING DEPARTM'T

—OF—

D. CRAWFORD & CO.

LOW TURBAN, $3

FUR CAPS!

We are Headquarters for All Styles of

MEN'S AND BOYS' FUR CAPS.

We have them for Boys at 75c, $1.25, $1.35, $1.50, $1.75 and $2.00.

Gents' Alexis Shape..$1.75, $2 and $2.50
Gents' Jockey and Turban..$2.50 and $3

Mammoth Hat Store! | Warren Bros., | 203 N. Broadway.

ST. LOUIS MASSAGE INSTITUTE.

Swedish Movements, Manual Massage, Static Electricity, Etc.

FOR GENTLEMEN. 607 North Sixth Street, under the Lindell Hotel. Open all day.

FOR LADIES. 3032 Olive Street (Thirty-first and Olive). 9 to 11 a. m.; 4 to 5:30 p. m.

BROWN, DAUGHADAY & CO.

Wholesale Cash Dry Goods House

Fancy Striped Silk Velvets

We have just received many New Styles and Colors of these very popular goods, which we are offering to the trade at Special Prices to close season's importations.

Terms, 30 Days, with Usual Discounts Off.

M'ARTHUR

Has just closed out the following most desirable lots of Dress Goods of this season's production, no old stuff, at the most fabulous reductions from early season's price. Popular Goods at Popular Prices.

DRESS GOODS!

One Lot Diagonals and Plaids, 5c; well worth 10c per yard.
One Lot Bouretts, 7 1-2c; well worth 12 1-2c per yard.
One Lot Plain and Fancy, good value at 15c piece; now 10c per yard.
Three Lots of Doublefold Goods at 12 1-2c, 15c and 18c; actual value today, 20c and 25c per yard.

The following lot superior all-wool goods comprising Camel's Hair Diagonals, Tricots, Home Spuns, Ladies' Cloths, stripes and fancy weaves, all at one price,

50 Cents Per Yard.

This is the best value ever offered in popular seasonable goods and at an actual reduction of 25c per yard. WIDTHS ARE FROM 42 TO 56 INCHES.

Great Bargains in SHORT WRAPS and NEWMARKETS.

Big drives in every department. The Most Popular and by far the Lowest Priced Cash Store in every item in the Dry Goods line.

W. I. McARTHUR, 1520, 1522, 1524 and 1526 Franklin Avenue.

SUPPLIES FOR 1887.

—THE—

Union Pacific Railway Co

Invites tenders for its whole supply of Staple Articles for the year 1887. A list of articles will be furnished upon application. For particulars, address

J. J. BURNS, General Storekeeper, Omaha, Neb.
S. R. CALLAWAY, General Manager.

CLOAKS! CLOAKS!

Penny & Gentles

Offer the following Extraordinary Bargains in three or four of a kind, bought at one-third LESS than regular prices:

50 Heavy Wool Boucle Cloth and Beaver Jackets at

$1.95. They are really worth $4.50.

63 Beaver, Boucle and Diagonal Newmarkets, Plain and Astrachan Trimmed, at

$3.95, $5, $7.50 & $10,

They are only Half-Price.

40 Short Wraps, in fine Beaver, Brocaded Velvet, trimmed handsomely,

$5, $7.50 and $10

Handsomest line Plush Sacques, Short Wraps and Fine Newmarkets and Jackets for Ladies and Children ever seen at the prices this week.

Penny & Gentles,

Southwest Corner Broadway and Franklin Avenue.

SWOPE'S "STAR" BOOT

FOR MEN.

$5.00 PER PAIR!

This is a genuine CALF SEWED BOOT, with either Morocco or Calf legs, as preferred. A BARGAIN in Boots, if you are hunting a Bargain, and a paying investment under any circumstances. It is faultless in material and make, and we are satisfied that in price, as in all other respects, you will find no cause of complaint.

$5. The "Star" Boot. $5.

JOEL SWOPE & BRO.

311 North Fourth Street.

Send for our Illustrated Catalogue.

SOMETHING TO OPEN YOUR EYES!

A COLD WAVE SNAP!

Genuine Seal Caps, $4.25.

IT PAYS TO DEAL AT HEADQUARTERS.

Musk Rat Fur Caps, "Alexis" shape, $1.50; sold by competing houses $1.90 to $2.50; our price, $1.50.

See our line of Men's Stiff Hats, Dunlap and Youman Blocks, at $1.65.
60 cases Men's Knit Caps, 25c. Boys' Velour Skating Caps, 25c.
The "Fedora" Soft Hats, $2, $2.50, $3. Immense variety Children's Hats and Caps. Lowest prices ever quoted in St. Louis.

SHOES

In endless variety to suit everybody.

Lowest Prices IN THE WORLD

Warm-lined Shoes for old ladies; Calf Walking Shoes for Gents, 2 or 3 soles; Ladies' Kid and Goat Street Boots; Misses' and Boys' School Shoes, and Shoes specially designed for policemen, street-car conductors and drivers, letter-carriers, and all men exposed to the weather; Men's Grain and Alligator Boots. In fact, we are Headquarters for Modern Footwear, and keep the best goods for the least money. We are showing the largest stock of Underwear in the city.
See our Big Card on SUITS and OVERCOATS in to-day's Post-Dispatch.

FAMOUS BROADWAY & MORGAN,

Largest Retailers in the World of Clothing, Shoes, Hats, Furnishing Goods, Furs, Cloaks, Rubber Goods and Garments, Millinery and Chinaware.

CUNNINGHAM & SCHMITT'S

IS THE ONLY

LACE and DRESS-TRIMMING HOUSE

Where Ladies Can Rely Upon Finding

All the Latest Novelties from Paris and Berlin

OUR PRICES GUARANTEED THE LOWEST NEW YORK PRICES.

WILL OFFER THIS WEEK:

75 Duchess Lace Handkerchiefs.....At $1.50; worth $3.00
100 Duchess Lace Handkerchiefs.....At $2.00; worth $4.00
4 Duchess Lace Flounces.....At $10 yard; worth $15 yard
Duchess Laces.....From $1.50 to $11 per yard; worth from $2 to $15
White, Cream and Black Chantilly Lace Flouncings, New Veilings, New Chemisettes, New Collars, New Ruchings.

GREAT BARGAINS In REAL ANTIQUE LACES, ANTIQUE CURTAINS, BED SPREADS, TIDIES AND TABLE COVERS.

BUTTONS! BUTTONS!

We are showing all the most desirable styles in Ball Buttons, Novelties in Fans and Fancy Goods, Pocket-books, Hairpins, etc.

New Hats and Caps, New Coats and Dresses for Children!

THE LATEST PHILADELPHIA MAKES.

FRENCH HAND-MADE UNDERWEAR VERY CHEAP!

Chemise Bands, Chemises, Night-Gowns, Drawers, Corset Covers, Dressing Sacques, Drawer Bands.
Nurses' Aprons, Nurses' Caps, Ladies' and Children's Aprons.
WORSTED AND ART DEPARTMENT—Something New Every Day. Fancy Baskets in great variety, Scarfs, Tidies, etc.
MIKADO SCARFS, 50c, 75c and $1.
Loads of Handkerchiefs, 5c, 8 1-3c, 10c, 12 1-2c, 15c, 20c.
White and Colored Embroidered Handkerchiefs, 20c to $25 each.

Prices on All Goods Guaranteed the Lowest.

CUNNINGHAM & SCHMITT, 505 N. Fourth Street.

EVERYBODY KNOWS THAT GARLAND STOVES AND RANGES ARE THE WORLD'S BEST

MADE IN EVERY STYLE AND VARIETY KNOWN TO MODERN COOKING AND HEATING STOVE AND RANGE CONSTRUCTION. The above Trade Mark is a Guarantee that Every Article bearing it is the Finest and Best that can be made for the price asked. BEWARE OF IMITATIONS. THE GOODS ARE COUNTERFEITED AS WELL AS THE TRADE MARK.

The Michigan Stove Company,

Detroit, Mich. Chicago, Ill. Buffalo, N. Y.

FOR SALE BY—CHARLES NIEDRINGHAUS, 1001 Franklin Av., VALENTINE FATH, 1202 South Broadway, Agents

Every Man His Own Barber

The Best and Only Perfect Safety Razor in the Market.

Thousands Now in Use, Giving Perfect Satisfaction.

A Clean and Easy Shave in 3 Minutes.

Price, $2.00, Done Up in a Handsome Morocco Box.

For Sale by IDEAL SAFETY RAZOR CO. and

A. S. ALOE & CO., Cor. Fourth and Olive Sts.

CHARTER OAK STOVE

Revolution IN Cooking.

CHARTER OAK RANGE

PUBLIC EXHIBITION of BAKING, ROASTING and BROILING in

Charter Oak Ranges, with Wire Gauze Oven Door,

AT NO. 411 NORTH FOURTH STREET.

Do not fail to see the wonderful results in cooking produced by use of this door.

LATEST EDITION.

DID HE DO IT?

Engineer Heffernan's Sensational Story Implicating Fotheringham.

Evidence on Which the Adams Express Messenger Was Indicted.

The Prisoner Contradicts Heffernan in a Highly Interesting Interview.

Fotheringham Tells of the Life He Led With the Detectives—Shadowing Houses for Suspected Men—Visits to Brothels and Dives in "Fly" Company—Latest Developments in the Great Express Robbery.

The first information about the 'Frisco express robber, other than that given by Messenger Fotheringham himself, is contained in a statement made to the Grand-jury by Engineer Heffernan of the Wabash Road, who runs from St. Louis to Moberly, where he has a family.

Mr. Heffernan stated that on the night of the robbery he was oiling his engine at Union Depot when the 'Frisco train pulled across his track and stopped so that Fotheringham's express car was only sixty feet away from him. The electric light shone full on the scene and he could see the messenger working with his helper, a stout Irish porter. Heffernan's attention was, however, incidentally directed to the actions of a young man about 5 feet 10, rather stout, with a reddish face and apparently about 30 years old. This party walked down the platform till he came to the electric light, when he stopped. He was carrying a valise, which he put down on the platform. He walked around in a nervous way, clasping and unclasping his hands as if exceedingly anxious. The engineer's attention was directed to him not only because his actions were very peculiar, but also because he was so far away from and ahead of the passenger coaches. Heffernan noticed that the man in his nervous meanderings up and down the platform never lost sight of the valise. He wore a dark suit, sack coat and no overcoat, a low dark-brown Derby hat was well pulled down over his forehead. All these details were noted as he passed back and forth under the light.

Now comes the sensational part of Heffernan's tale: "I was just about to start my train and had, in fact, rung my bell, when I saw that the 'Frisco engine was right across my path, as both tracks cross there at an angle of about forty degrees. There was nothing for me to do but wait until the 'Frisco pulled out. I then had plenty of time to take in my surroundings. Among other things I noticed

FOTHERINGHAM'S HELPER

leave the car and go back to the express office. Still the messenger's door remained open. I made a last inspection of my engine with a torch, and while doing so the young man left his valise and the electric light, and walking up to me turning his face away asked:

"'What train is this?'

"'This is the Wabash,' I replied.

"'Which is the 'Frisco express car?' he again asked quickly.

"'There it is, over there,' and I pointed toward the car. As I did so I flared my torch up toward his face to get a sight of his features, but he turned away before I could get the light on him and returned to his valise. As he reached it the Frisco rang her starting bell. The stranger looked quickly around him and, grabbing his grip as the train began to move, walked quickly toward the head of the 'Frisco train. He passed the baggage car, and on reaching the open door of the express car threw his valise in, stretched up one hand and arm to somebody in the car and then disappeared as if pulled in. In fact, I don't see how he could have got into the car as I saw him do it unless somebody had caught him by the hand and helped him in. As soon as my track was clear I pulled out and thought no more of it till the robbery came to light."

Heffernan was closely questioned as to the distinctness with which he saw the man, and asserted that he saw him perfectly, as he was only twenty feet from him and in the full glare of the electric light. He was asked as to whether any note was presented by the stranger when he reached the express car. To this Heffernan replied emphatically: "He couldn't possibly have done it. He didn't wait at the door of the car a second and didn't say anything to anybody. He just threw in his valise and went in himself as fast as he could. The train was moving and he couldn't have waited until a note was read, anyway."

The opinion Heffernan formed of the man was that he wasn't a railroad man and was more like a gambler.

THE HELPER'S STATEMENT.

Thomas Dwyer is the Adams Express Company's helper who was seen by Engineer Heffernan working with Fotheringham as stated above. The helper's duty is to assist in transferring the express matter from the office to the car he is supposed to stay with car, and the messenger arranging the packages until the train pulls out. The custom of messengers is to close the door as soon as the express matter is received. Dwyer appeared before the Grand-jury after the engineer and corroborated his story about the car door being open. He said he left Fotheringham alone a few minutes before the train left.

FOTHERINGHAM TALKS IN JAIL.

Jail life does not appear to worry Express Messenger David S. Fotheringham in the least. He takes very kindly to his new quarters and seems to care very little about being deprived of his liberty. He talks in a manner that rather impresses one that he is innocent, notwithstanding the circumstantial evidence against him, and he does not appear to have the least doubt about coming out of the matter all right. He says: "I know I am innocent, and that they can never find anything against me, so why should I worry. A short stay in jail is not going to hurt me any. I can stand it."

"I want to know something about your treatment since the robbery and up to the time you were placed in jail," explained a POST-DISPATCH reporter who called on him in jail this morning.

"From whom did you return to the city after the robbery?"

"I came back alone, bringing in a run from

Rolla, Mo. At the Union Depot I was met by Route Agent Barrett of Springfield, Mo., who was there awaiting my arrival. I accompanied him to Superintendent Damsel's office at the express company's place across from the Union Depot. From there I went out and got breakfast across the street in a restaurant, and then went to the messengers' room at the Company's stable, on Spruce between Thirteenth and Fourteenth streets. There I changed my clothes and returned to Superintendent Damsel's office at the Union Depot. All this time I was alone—that is from the time I left Damsel's office until I returned to it, but on my return I was immediately placed under guard and was kept under guard ever afterward until placed in jail."

"Who guarded you?"

"Well, at first one of Thiel's men. He was placed over me when I returned to the express superintendent's office, and I slept with him that night at his room at No. 1116 Locust. He was with me all of the following day and the second night I again slept with him in his room. I think it was the third day that Pinkerton took me in charge and I was taken to the Southern Hotel, his operatives guarding me from that time on until I was placed in jail."

"Was the guard strict?"

"Well, Thiel's man was not strict with me. He let me go about wherever I pleased and left the key in the door at nights, not appearing to have any fear of my making any attempt to get away. I knew all the while, however, that I was under guard. Pinkerton kept a very close guard on me. When I was first taken to the Southern a man was kept with me constantly, and after I had been there two or three nights

THE GUARD WAS DOUBLED,

two men being kept constantly with me. They slept with me every night, and every day I was brought down into room 84—the courtroom I used to call it, as that is where the investigation was held. I roomed in No. 155. Every day I was questioned about the robbery, Pinkerton and the express officials trying to learn all they could about the robbery, and also endeavoring to get some statement from me that would criminate me. General-Manager Weir, Superintendent Damsel, Superintendent Zimmerman of Cincinnati, Pinkerton and Moley, one of his men, generally being in the room. Moley is also a stenographer and would take down in shorthand all that was said. Tom Furlong dropped in there a couple of nights, but did not take part in the investigation, merely listening to the cross fire. He did ask a few unimportant questions. I never saw Marshall McDonald in the room, and in fact never saw the man at all until I was arrested yesterday."

"Did they treat you well?!"

"Oh, yes. Old man Weir got off one day and

SPOKE VERY HARSHLY

to me, saying a number of ugly things he should not have said, but I was in no position to reply to him so said nothing. He never came back in the room again though after that. I suppose they kept him out because he could not control himself. One day I got Pinkerton a little rattled and he spoke rather sharply for awhile, but said nothing very bad, and immediately afterward retracted all he had said."

"I believe they had you assisting them some on the case?"

"Yes, one night they had me out spotting a house, but there was a detective at my side all the time spotting me. It is a house in which there are two men who are suspected of the robbery, but where it is I will not state because if I said a word they would think I was trying to interfere with their getting the men. I saw one of the suspected men, but it was not the man that was in my car. The other never saw, and it was to get a glimpse of him that I was taken there one night to spot the house, but I did not succeed in seeing him. Night before last—that is, the night before I was arrested, I was out until midnight at work on the case. I left the hotel at 10 o'clock in the morning and did not return until midnight. I was in the company of Pinkerton's men and we visited saloons and dives of all sorts to see if we could run across the robber. We went everywhere they thought thieves would be apt to go and at some of the places I run across some men whom I knew to be in Pinkerton's employ, but I never saw the robber."

"How did you like hotel life?"

"Well, I should have enjoyed it first-rate if it had not been that I was guarded like a thief all the time. I had good food; plenty of cigars and all that sort of thing; took my meals at fashionable hours, and was a high roller generally. I think I could have been enjoying it yet had not my folks pushed the matter and asked for my release. Still I don't mind being in jail much. I slept well last night and time has not dragged any with me as yet. The bench warrant on which I was arrested ordered my arrest on charges of grand larceny and receiving stolen property. Now I don't know how they can make out a charge of receiving stolen property unless it be this: When the man who robbed the car cut open the sacks he filled his hands with silver and poured it into my pockets, telling me to take it. As soon as I got back here I offered it to Mr. Barrett at the train, but he told me to keep it until I reached the express company's office and I did so, turning it over to Mr. Damsel. That is a feature of the case, I believe, that has never been published. The reason I think that letter received by the Globe-Democrat is genuine is because two guns and a package were brought into room 84 of the Southern Hotel about a week ago and the letter stated where they could be found, and I suppose Pinkerton's men went out and found them as stated in the letter."

DENYING HEFFERNAN'S STATEMENT.

Asked in regard to Engineer Heffernan's statement, published above, the messenger said: "It is not so that the express car was open when the train started, as I closed the door before we pulled out—possibly a minute or so before. Dwyer, my helper, left the train before it started, and I think he said in one of his statements to Pinkerton that he left seven minutes before we left. Our time for leaving is 8:25, and we may have been possibly two minutes slow in starting that night. A morning paper says Dwyer left at 8:26. He left before that. The man who robbed the car showed me the letter before we started, and I remained a couple of minutes talking to him on the platform. He carried a valise but did not have a red mustache, but a small black mustache. It is not so that he got in the car as it was pulling out, for when it left before the train left and the door of the car was locked when we started."

MYSTERIOUS MONEY.

A singular feature of the case is the mysterious way money is flying around the country. A letter was received at the home of Mrs. Roote addressed to her and signed, "A Friend." The latter declares the innocence of her son and expresses sympathy with the mother. "In case she might need assistance," the writer says, the sum of $60 was enclosed. Mr. Roote in the absence of his wife opened the letter and, after reading it, turned it and the inclosure over to the express company's agent at that place, who forwarded it to St. Louis, where it has been placed among the "archives" of the case. Both Mr. and Mrs. Roote are in the dark as to their mysterious sympathizer.

ADMITTING FOTHERINGHAM TO BOND.

Thomas P. Harvey, attorney for Fotheringham, says that an effort will be made in a few days to have the messenger admitted to bond. He anticipates that the State will endeavor to have the bond made very high, but sees no necessity for this, as five years is the maximum punishment for the offense with which he is charged, and it is the punishment and not the amount stolen that should determine the size of the bond.

The Present State of the Case.

The real facts of the robbery are as much enveloped in darkness now as on the day when Fotheringhan first made his statement to a POST-DISPATCH reporter. The theory of the robbery which was hit upon by the mass of people who studied the case was that the messenger had conspired to rob the car and had been assisted in the robbery by one or two friends. It became as popular to spring that theory as original upon a party of acquaintances as it was to mysteriously hint that Preller would appear alive and in the flesh at Maxwell's trial. The court of inquiry established on Manager Weir's arrival at the Southern worked first without a theory of the case. Fotheringham might be the guilty man, anyway he was the only valuable witness at hand. So he was held practically in custody, though he was said to be free. The inquiry was directed on every line that promised to pay. Every clew was followed with thorough regard for its possible value. After a time it developed that the court had adopted a theory. It had adopted nothing else. It had secured few valuable facts. The theory was that Fotheringham knew more of the robbery than he had told. As time formed the theory grew. It shaped itself into conviction shortly. It was, however, not based upon cold court-room facts. This theory did not have back of it anything to give it substance. When it was said Mrs. Roote, the mother of Fotheringham, intended to secure his release from his odious position the court of inquiry became alarmed. It had received the "Jim Cummings" letter and had followed out the lines suggested by the literary robber; had submitted the handwriting to expert analysis; had compared it with Fotheringham's writing; had found the skiff and arms mentioned in the letter, and had found several things which tended to strengthen the theory in their minds that Fotheringham was a party to the robber's plans. Whoever heard of a real criminal trying to remove suspicion from another person when so long as that suspicion rested upon the innocent party the robber was safe? That was a sample of the questions the letter suggested. So Mr. Damsel asked the Grand-jury to indict Fotherinzham. That body refused. The evidence was wholly insufficient. Then the local police found Engineer Heffernan, whose story is printed above. On the discrepancies between Fotheringham's story of the robber's entrance to the car and Heffernan's story of how the man was helped in an indictment was secured. There is not now enough evidence to convict the messenger, and it is only hoped that he can be held long enough for the detectives to either secure a confession or more evidence. "Jim Cummings" is also indicted on the messenger's story as repeated by Mr. Damsel to the Grand-jury and on the letter. "Richard Roe" is indicted in order that any third party, who may be hereafter discovered, may be arrested. The detectives do not know there was a third party. "Cummings" said there was. That is all. And so the case stays an unsolved mystery still.

BARRETT'S PECULIAR J,

That Caused "Jim Cummings" Trouble and Attracted Fotheringham's Notice.

One of the peculiar points in the history of the robbery upon which "Jim Cummings" and the messenger Fotheringham have dwelt is the J made by Route-Agent J. B. Barrett. In his interview with a POST-DISPATCH reporter, the first and only one printed until after his arrest, Fotheringham said the man who afterward robbed the car entered it at the Union Depot, just as the train was starting, and handed him an envelope which contained one letter from Mr. Damsel to Mr. Barrett and one from Barrett to Fotheringham. He says of the letter: "I had no doubt but that the letter was genuine, because I think I would recognize the peculiar J that Mr. Barrett makes if I saw it any place. I am familiar with Mr. Barrett's handwriting. * * * It was an excellent signature."

In the letter from "Jim Cummings," printed yesterday, the following appears: "Barrett's handwriting is fearfully hard to imitate, and his 'dear sirs' and that infernal 'J' he makes took weeks more of practice every afternoon before I got it down so I thought it would do."

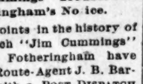

These individuals are not the only persons whose attention has been riveted by the J and Dear Sir of Mr. Barrett. Every messenger, agent or other employe of the Adams Express Company know of these peculiarities.

"I can't see what there is peculiar about them," said the rout agent to a reporter this morning; "but every one of the boys say they would know my writing anywhere by the J's. Now, look here, what is peculiar about that J?" and he dashed off the accompanying signature. "I cannot see why it should attract attention."

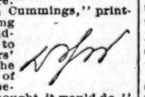

He let the pen run over the paper in the easy style a man affects when writing his own name, which is naturally the most familiar combination of angles and curves to his pen, and turned off a number of signatures. They varied but slightly, mainly as to the position of the period which he uses to mark the center of the J, distinguishing that letter from an I. Sometimes this period would be as in the accompanying cut in the open space at the bottom of the letter. Sometimes it would be upon the main stem of the letter where it descends to form the loop, and once it appeared on the final upstroke that closed the lower loop of the J. The Dear Sir is a common form with business men, and can hardly be said to be individual. Mr. Barrett has had frequent requests from friends for samples of his handwriting now.

THE HABEAS CORPUS PROCEEDINGS.

Messrs. Damsel and Pinkerton Answer in Court this Morning.

Mr. Wm. Damsel, Superintendent of the Adams Express Company, and Detective Robt. Pinkerton, the respondents in the habeas corpus proceedings who, in consequence of the demurrer filed by Messenger Fotheringham's attorneys to their return of yesterday, were given until this morning to bring in an amended return, were represented at 10 o'clock to-day in Court-room No. 5 by their attorney Marshall F. McDonald. Messrs. Bryan and Harvey appeared for Fotheringham.

After the disposal of some routine business, the postponement of suits, etc., Mr. Bryan asked the Court for the amended return. Mr. McDonald immediately filed the return with the explanation that yesterday's return had been filed merely as a matter of form, as there was an understanding between Mr. Harvey and himself that the habeas corpus proceeding would be dismissed immediately upon the finding of the warrant. Mr. Bryan asked until 2 p. m. to make answer to the amended return, which was granted.

THE AMENDED RETURN

read as follows:

State of Missouri, City of St. Louis—ss.:

IN THE CIRCUIT COURT,
CITY OF ST. LOUIS, No. 5.

In re David S. Fotheringham.

Now at this day come your respondents Wm. H. Damsel, Superintendent of the Adams Express Company, and Robert A. Pinkerton for and on behalf of said Adams Express Company, and for further return state that at no time has the Adams Express Company or the said Wm. H. Damsel, Superintendent thereof, or Robert A. Pinkerton, or either of them, by force or otherwise, detained or restrained the said David S. Fotheringham of his liberty at or in the Southern Hotel or elsewhere in the City of St. Louis for and at the request of the said Adams Express Company. Nor have they requested or permitted any other officer of said express company so to do. That the said Wm. H. Damsel denies that he has detained or restrained the said David S. Fotheringham of his liberty at or in the Southern Hotel or elsewhere in the said City of St. Louis either for or on behalf of himself or the said Adams Express Company.

Your respondent, Robert A. Pinkerton, further answering states that the said David S. Fotheringham was stopping with him at the Southern Hotel in said City of St. Louis on the 8th day of November, 1886, last and for ten days previous thereto, but that he was not in any way detained or restrained of his liberty during said time. That on said 8th day of November last mentioned your respondent Robert A. Pinkerton did restrain the said Fotheringham by requiring him to remain at the said Southern Hotel until the following day. That on the 9th day of November at about the hour of 10 o'clock a. m. of said day your respondent Robert A. Pinkerton transferred the said Fotheringham into the custody of the Sheriff of the City of St. Louis for the reason that said Sheriff made a demand and presented a warrant issued by and out of the Criminal Court of the City of St. Louis for the said Fotheringham's arrest and detention on a charge of felony, a copy of which said warrant and the return thereon is hereto attached.

Your respondents, the said Adams Express Company, and Wm. H. Damsel, superintendent thereof, and Robert A. Pinkerton, further answering state that the said David S. Fotheringham is not at this time in their custody or in any way under their control.

Wherefore they pray to be discharged from further responsibility in the premises.

W. H. DAMSEL,
Superintendent Adams Express Company.
ROBT. A. PINKERTON.

Wm. H. Damsel and Robert A. Pinkerton, being first duly sworn upon oath, do say that the facts set forth above are true.

SEAL. CHAS. F. VOGEL,
Clerk of the Circuit Court, City of St. Louis, Mo.

Messrs. Bryan and Harvey filed a demurrer this afternoon to the amended petition filed this morning in the case. The demurrer is to the effect that the return is "evasive and equivocal," and does not show that it is authorized by the Adams Express Company.

Judge Thayer said he would hear the demurrer Saturday morning.

Provident Savings Bank.

Receiver's sale of engravings, etchings, etc., at Redheffer & Koch's, 1000 Olive street.

THE CZAR'S CHOICE.

PRINCE WALDEMAR ELECTED TO THE THRONE OF BULGARIA.

A Secret Caucus Selects the Danish Prince, Who Is Elected by the Sobranje by Acclamation—Capt. Nabokoff Sentenced to Death—The London Socialists' "Victory"—Premier Salisbury's Speech—France and the Egyptian Occupation—Foreign News.

SOFIA, November 10.—The Sobranje at a secret session last evening, after a debate which lasted three hours, decided to elect Prince Waldemar, the third son of the King of Denmark, as successor to Prince Alexander on the throne of Bulgaria. Prince Waldemar is 28 years old. At to-morrow morning's session of the Sobranje, Premier Radoslavoff will propose Prince Waldemar as the candidate for the throne, and the Sobranje will elect him by acclamation and appoint a committee of five to officially convey the decision to the Prince.

M. BRANOFF RESIGNS.

M. Branoff, Prefect of Sofia, has resigned. His dismissal had been demanded by Gen. Kaulbars because he had ejected a Russian subject from the Sofia Council Chamber. The Prefect at once offered to resign, but Gen. Kaulbars insisted that the Government dismiss him.

NABOKOFF SENTENCED TO DEATH.

TIRNOVA, November 10.—Capt. Nabokoff, the Russian who led the recent revolt at Bourgas, has been tried by the Bulgarian authorities for causing an insurrection and convicted. He was sentenced to death. His fellow conspirators have also been tried and sentenced to fifteen years imprisonment.

PRINCE WALDEMAR ELECTED.

The session of the Sobranje to elect a successor to Prince Alexander was held this morning and was not deferred until to-morrow, as was expected. M. Radosiavof, the Prime Minister, proposed the name of Prince Waldemar. The whole assembly rose in a body and elected Waldemar by acclamation. The public in the galleries did not participate in the enthusiasm manifested by the Deputies, and exhibited no approval of the election.

CRIMES IN BULGARIA.

ST. PETERSBURG, November 10.—Newspapers daily publish reports of crimes and atrocities practiced on Russophiles in Bulgaria.

THE LONDON SOCIALISTS.

An Alleged Victory—Premier Salisbury's Speech at the Lord-Mayor's Banquet.

Special Cablegram to the Post-Dispatch.

LONDON, November 10.—Yesterday's show passed off according to my anticipation. There was a little disorder which was immediately suppressed. One Socialist put himself in the way of arrest in order to test the legality of the police prohibition of the meeting. The striking feature of the day was the fact that the Socialist meeting was held exactly as announced in Trafalgar square, where several thousand people were congregated at the hour named. It was addressed by half a dozen speakers. Dozens of red flags were kept waving all the time. Resolutions were passed in due form, and the inevitable "Ode to Anarchy," from Shelley, recited. The Socialist leaders kept out of the way. Among the speakers I only recognized one man who has figured before in the Socialist agitations. The Socialists claim to have scored a great victory by holding their meeting in the teeth of the multitudinous police prohibition and proclamations of meetings, speeches, flags and everything else. When the meeting was brought to a close the speaker retired, and soon afterward the square was cleared by charges of the police. Then a sensation was caused by the appearance of a strong detachment of the Life Guards, who trotted around Trafalgar square for half an hour, presumably with the intention of cutting off the advance of the crowd to the West End. A sharp rain finally dispersed the people. An explanation is looked for from Sir Charles Warren.

SALISBURY'S SPEECH.

At Guildhall, last night, Salisbury had four topics. The first, of course, was Ireland; of which he said: "It is not to legislation, but to the steady course of honest government, if we can obtain it, that I look for the restoration of prosperity to that country. I do not exclude legislation. It may be necessary, but we should recommend as little of it as possible. That which we have should be undertaken with as little haste and as much caution and prudence as we can command."

The second topic was Egypt: "The limit of England's stay there," he said, "is the limit of the work she has to do. The progress made is real, but the Government have not yet attained a point where we can say for certain what moment the task will cease."

THE EASTERN QUESTION.

The third was the Eastern question. The kidnapping of Alexander he described as a great catastrophe, a midnight conspiracy of officers whom the prince had led to victory, debauched by foreign gold, turned against him, hurling him from his throne. After this contribution to the peaceful international relations, he went on to say that Austria and Turkey hold territories in the Balkan peninsula, at whose door these events were taking place, and looked upon them without apprehension. The English Government would seem fastidious to consider its interests threatened, when others did not. "Austria is on the lookout," said he. "The policy which Austria pursues will contribute very largely to shape the policy of England." The fourth was the distress in London. For this, he said, there was practically no help, but another Mansion House fund upon which the only comment needful is that the man who probably knows most about the condition of the London working classes, writing in Nineteenth Century, declares that last year's Mansion House fund had two results—to increase the causes which make poverty, and to decrease the good will among men.

England.

PRESS COMMENTS ON SALISBURY'S SPEECH.

LONDON, November 10.—The Times says: "Lord Salisbury's language, in regard to Bulgaria, is the same as Mr. Gladstone might be expected to use. The most significant passage, however, is that in reference to an agreement to support Austria. The only necessity now is that Count Kalnoky make known that Austria is determined to oppose Russian ambition in terms that can not be misinterpreted by Russia."

AN IMPORTANT DISCOVERY.

A Russian engineer claims to have discovered a process of reducing petroleum to the form of crystals, which may be easily and safely transported to any distance and then reconverted into liquid form.

THE EGYPTIAN OCCUPATION.

PARIS, November 10.—The statement made by the Marquis of Salisbury at the Lord Mayor's banquet in London, last night, that England meant to remain in Egypt until her work in that country was completed, has made a profound impression in political and financial circles. The National, the Franco and other newspapers say they consider that the speech settles the question of evacuation and shows that England's determination is to make the occupation of Egypt indefinite and protracted.

France.

THE DUC D'AUMALE'S GIFT.

PARIS, November 10.—Minister Gobiet has notified the French Academy of his approval of the Academy's acceptance of Chantilly, the gift of the Duc d'Aumale. It is expected the question of the recall of the Duc d'Aumale will be discussed by the Cabinet. President Grevy personally favors his recall.

The Dominion.

A SAD AFFAIR.

QUEBEC, November 10.—At St. George de La Beauce a number of young men attacked a farmer named Wintie in his own house. The farmer seized a rifle and fired at his assailants, but the bullet flew wide of its mark and struck his niece, a young lady who was staying with him, killing her instantly. An inquest is being held.

WM. LIEBKNECHT.

A Member of the German Reichstag Visits the City To-Day.

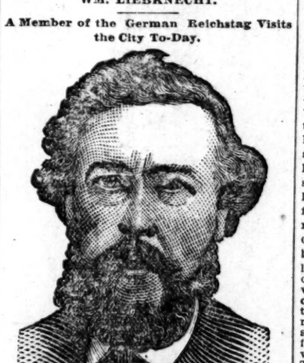

Wm. Liebknecht, the celebrated Socialist, and member of the German Reichstag, arrived in the city this morning and was escorted by members of the Socialistic Labor party to Koetter's Hotel. Mr. Liebknecht visits St. Louis as one of a number of cities in which he will lecture for the advancement of the theories and principles he represents so ably. Aside from his ability as an orator the gentleman is a writer of some distinction. Although German in birth education and residence a long political exile in England has made him fluent in that tongue and travel has transformed him into a cosmopolitan in thought and habit. His lecture here which is announced for to-night, will be given at Mercantile Library Hall on "Socialism and the General Labor Question." An admission of 10 cents will be charged.

Mr. Liebknecht is a man of medium height and rather heavily built. His face is strong and with something of the expression of a German professor of sciences. His beard and hair are slightly gray, and he conveys the impression of a man of 45 or 50 years of age.

His exile, which was during the troubled times immediately following 1848, was contemporaneous with that of Carl Schurz, whom he rivals in the extent of his education and general information.

The "Kettledrum" at the Pickwick.

To-night at the Pickwick the ladies interested in the children's hospital on Jefferson avenue and Adams street, will give a unique, and, what promises to be, a most enjoyable entertainment. It is the Kettledrum after the style of those in vogue in Eastern cities. It is a sort of flower party, in which the unmarried ladies dress in costumes representing certain flowers—lilies, roses of various kinds, violets and others. They carry baskets containing the flowers and sell bouquets to their friends. The married ladies will serve refreshments on the stage to those who desire them. The entertainment is in charge of Mrs. F. F. Blair, Mrs. Hugh McKittrick, Mrs. Ed Norris, Mrs. M. S. Potter, Mrs. John Davis, Mrs. J. L. Blair and others.

Look Out for It.

A $5 gold coin is said by the cashier of the Money Order Department of the Post-office to be in circulation. He says it bears the mark "C. C." under the eagle, the stamp of the Carson City Mint, and is an excellent imitation. Coin Teller Lewis of the Sub-Treasury says that no such coin has passed through his hands yet.

PARISIAN CLOAK CO.

Northeast Corner Broadway and Washington Avenue.

THE BOTTOM HAS DROPPED OUT

OF OUR PRICES.

It is no use trying to conceal the facts, nor do we intend to tire you with long arguments, but we will come to the point at once. We have MANUFACTURED the LARGEST STOCK of FASHIONABLE CLOAKS that has ever been shown under ONE ROOF in ST. LOUIS, with the anticipation of the usual COLD WEATHER. IT HAS SO FAR FAILED TO COME. Hence

OUR DESIRE TO UNLOAD.

It would be FOOLISH on our part TO WAIT ANY LONGER. We, therefore, shall offer our stock

AT SUCH RIDICULOUSLY LOW PRICES

That you can BUY of us NOW as CHEAP as in JANUARY. We know many people have been FOOLED by UNTRUTHFUL ADVERTISEMENTS. To the skeptical we would simply say: OUR NAME and the PRICES WE QUOTE are a SUFFICIENT GUARANTEE of the above facts.

☛ Read carefully what the PARISIAN CLOAK COMPANY offers, and bear in mind that the items below are only a few sample quotations. It would take a full page of this paper to enumerate all the different styles we have in stock:

$3.25.

167 All-Wool Boucle Jackets (Heavy Weight). They button sideways, with large oxidized buttons, and are tailor-made.

$5.00.

63 All-Wool Diagonal Tailor-Made Tight-Fitting Newmarkets; plush collars and cuffs, double seams, single and double breasted. (Very stylish.)

$2.50.

90 Misses' Bourette Boucle Jackets; colors, black, blue and brown. WE GUARANTEE these to be EQUAL to ANY $5.00 JACKET in St. Louis.

75 CENTS.

103 Ladies' Black Russian Hare Muffs.

Same Dry Goods Stores ask $1.25 for.

$5.75.

72 All-Wool Brown Caster Newmarkets, tailor-made; Astrachan trimming, collar, cuffs and wide strip on revere in the back; large metal buttons; durable and single-breasted.

$10.00.

13 Satin Merveilleux Brocaded Newmarkets; quilted linings; fur collar and cuffs.

$7.50.

51 Heavy All-Wool Boucle Short Wraps, trimmed all round; also, collars and cuffs with raccoon trimming; large oxidized metal buttons. A very stylish garment.

$6.00.

38 All-Wool Imported Diagonal Newmarkets, with 6-inch Russian hare trimming on cuff, fine hare collar, and elegant foragier in back.

$20.00.

41 Fine-Grade Seal-Plush Short Wraps, trimmed with elegant fur; also, strips of cut beads down the back. A very nobby effect.

Remember!

☛ We can sell you any style or quality of FUR Trimmings fully ONE-THIRD LESS than Furriers' or Dry Goods Stores' prices.

$3.00.

21 Misses' Fancy English Boucle Jackets, with elegant mink hoods, lined with striped Roman satin.

Plush Wraps, Plush Jackets, Plush Newmarkets, Plush Raglans, etc., will be sold at less than the cost of the Plush. Brocade Velvet Wraps, Frieze Wraps, Uncut and Plain Velvet Wraps will be sold at less than the cost of the material. The Latest and Most Stylish Effects in Check Ulsters, Plaid Ulsters, Striped Ulsters, with Capes and Hoods to match, will be sold at less than the cost of the making.

☛ Take Advantage of This and Convince Yourself Such Opportunities Do Not Occur Often. ☚

Send us your name and address, and we will mail you one of our Illustrated Catalogues free of charge.

PARISIAN CLOAK COMP'Y

FIVE WEDDINGS.

INTERESTING EVENTS OF THE DAY IN SOCIAL CIRCLES.

The Marriage of Mr. James Bannerman and Miss Ella Keating—The Fowler-Ferguson Nuptials—Miss Nannie Pittman and Mr. Archer Anderson Wedded—Miltenberger-Clendennin—Lee-Hostetter—The Costumes

Five weddings are on the tapis to-day. The first on the list is that of Miss Ella Keating, the well-known singer, daughter of Mr. P. Keating of this city, to Mr. James Bannerman. The ceremony was performed at 3 o'clock at the residence of the bride's sister Mrs. J. D. Fitzgibbon, No. 1127 Leonard avenue, by Rev. Father B. Niethart of the Rock Church in the presence of the family. After the wedding there was a reception, which will continue until 6 o'clock, to which a large number of guests have been invited. After the reception Mr. and Mrs. Bannerman will leave for New Orleans and Florida to be absent a month or six weeks. When they return they will be located at the Southern Hotel for the winter. Mrs. Fitzgibbon's residence has been very handsomely decorated with plants. A canopy of smilax being arranged at the upper end of the parlor, from which is supended a marriage bell composed of roses and carnations, under which the couple will stand during the ceremony. There will be no bridemaids, but the bride will be attended by her two little nieces, aged 8 years, Misses Josie Fitzgibbon and Genevieve Killian, who will wear pretty frocks of white tulle with whitesatin bodice, and will carry baskets of flowers in their arms. The bride will wear a beautiful gown of corded white faille rancais made with a long full marquise traine finished by a large cord, bouffant at the back, with plain tablier veiled with tulle looped high on the left side by a cluster of orange blossoms. The corsage is cut in deep points and square at the throat with high rolling collar and revers. The duchess lace which fills the open corsage will be caught at the throat by a handsome brooch, a crescent and star studded with diamonds, which, with the solitaire ear-rings, is the gift of the groom. The illusion veil will be worn with pearl pins, and in her hand she will carry a bunch of nephitos roses.

Miss Josie Fitzgibbon will wear cream satin combined with satin embroidered in red, the jupe of plain satin made short. The corsage square cut and filled with lace.

Mrs. Richard Lancaster, sister of the bride, will wear lavender satin trimmade, made quite a long court train, the tablier covered with flounces of duchess lace. The corsage, cut square, is filled with lace; diamond ornaments.

Miss Agnes Keating will wear white satin duchess, combined with blue, the jupe of white satin with corsage and full draperies at the back of blue satin. The tablier, vest and sleeves are of lace.

Mrs. M. P. Killian, black satin duchess, made short and draped with black chantilly lace combined with flots of orange-colored satin ribbon, corsage cut square; diamonds.

Mrs. DeWitt Steigers, white satin made dancing length, the front covered with a rich embroidery pearls. The corsage cut square and sleeveless is decorated with pearls.

Mrs. D. Wheelan, marigold satin, covered with chantilliy lace, with puffs at the back of the satin.

The bride received a number of handsome presents, among them a handsome piano. Mr. Geradi of the Planters' House sent the bride's cake in compliment to Mr. Bannerman, who has been a guest of the hotel for a number of years.

Fowler-Ferguson Nuptials.

At 8 o'clock this evening Miss Mamie Ferguson, daughter of Mr. and Mrs. D. K. Ferguson, will be married to Mr. Albert Fowler o Plainfield, N. Y. The ceremony will be performed by Rev. Dr. Hollifield of the Grand Avenue Presbyterian Church and will be followed by a very large and elegant reception to which a number of invitations have been issued. The bride will wear a very elegant robe of pearl white duchess satin en train, richly trimmed with duchess lace. The veil of tulle will be worn without ornament, and in her hand she will carry a bunch of nephitos roses. She will be attended by four bridemaids, her two sisters, Misses Carrie and Sallie Ferguson, Lee Clark and Laura Mitchell, who will wear pure white soliettes of silk and silk mull. The groomsmen will be the three brothers of the groom and a friend from New York. Mr. and Mrs. Fowler will leave the city for New York, where they will reside.

Anderson—Pittman.

At 4 o'clock this afternoon Miss Nannie Trabue Pittman, only daughter of Mrs. H. D. Pittman and the late W. H. Pittman of this city, was married to Mr. Archer Anderson of this city, formerly of Virginia. The ceremony was performed by Rev. J. A. Tully at the family residence, No. 3433 Pine street, and was followed by a reception to the friends and relatives of the parties. The bridal pair will leave this evening for Virginia for a visit of a few weeks to Mr. Anderson's relatives.

Miltenberger—Clendennin.

This afternoon at 5 o'clock Miss Ella Clendennin, daughter of Mr. and Mrs. W. A. Clendennin of Thirty-fifth and Locust streets, will be married to Mr. Harry Miltenberger of this city. The ceremony will take place at the residence of the bride's parents, Rev. Dr. Brooks officiating. The house is beautifully decorated with plants and chrysanthemums. There will be no bridemaids. The bride will wear a very simple and elegant gown of pure white faille Francais, made with a long train, the corsage cut square and filled with duchess lace. The veil will be worn without ornament and in her hand she will carry a bunch of roses.

Mr. and Mrs. Miltenberger will leave this evening for the East and will be absent two or three weeks. Among the guests will be Mr. and Mrs. John Fisher, Mr. and Mrs. Geo. Kerr, Misses Clara and Mamie Mitchell, Mr. and Mrs. Benj. Russell, Mr. and Mrs. Portis, Mr. and Mrs. Dyer, and Miss Viola Dyer, Mr. and Mrs. Hopkins, Mr. and Mrs. Luther Woods, Miss Laura Hopkins, Mrs. Brooks and Misses Susie and Birdie Brooks, Mr. and Mrs. Hoffman, and Messrs. Charles and Will Hoffman, Mr. and Mrs. Miltenberger, Mr. and Mrs. Peter Blow and Miss Eugenia Blow, Mr. and Mrs. Dorion, the Messrs. Miltenberger, Miss Helen Tatt, Miss Rebecca Parker, Miss Katie Miller and Miss Mamie Miller.

Lee—Hostetter.

This evening at 8 o'clock Miss Susie Hostetter, daughter of Dr. and Mrs. T. Hostetter, will be married to Dr. A. F. Lee by Rev. Dr. Green of the Third Baptist Church. It will be a quiet home wedding, with no one present except the relatives and near friends. The bride will wear a pretty gown of pure white albatross cloth made short, with soft draperies at the back, the tablier set in panels of pleated folds of the cloth, with three large rosettes, a white satin ribbon decorating the center. The basque corsage is draped in the back with flots of white satin ribbon and cut square at the throat and filled with pompadour lace. The veil will be worn without ornament, and she will carry a bunch of roses tied with white satin ribbons. Dr. and Mrs. Lee will leave this evening for Quincy, to be gone two or three weeks.

The Cold Wave Coming.

CHICAGO, November 10.—The Signal Service announces the approach of a cold wave. The temperature will fall 15 degrees within the next twenty-four hours.

A STILL alarm was given to Engine Companies Nos. 12 and 18 at 3:15 this morning, caused by a fire in the woodshed in the rear of the residence of Wm. Curtis, No. 717 Morgan street. Hot ashes were the cause. No damage.

OVER-COATS For Men at Polack's. For $5, $7.50, $10, $12, $15, $18, $20, $25.

OVER-COATS For Boys at Polack's. $2.50, $3.50, $4, $5, $7, $10, $15, $20.

POLACK'S, 213-215 BROADWAY.

EAST ST. LOUIS.

The City Council and the Sewer System—News, Notes and Personals.

The City Council met this morning in regular session. A petition was read from property-holders in the First Ward, asking that Fourth street be opened up from Railroad street to Broadway. The City Engineer was instructed to ascertain whether there was a street there. An ordinance providing for the establishment of a complete system of sewerage for the city was passed. The proposed system will cost about $100,000 and Engineer E. Woodward and his associates are to build it on the agreement of the city to pay them an annual rental of $9,500. The report of the City Treasurer for the period from April 1 to June 1 was read, and the cancelled scrip burned. Mayor Joyce expressed his opinion of the action of the Ways and Means in not sending him notice to be present when the warrent were examined into favorably. There is no danger, and I'm sure a fair. I'm sure a majority of the people in the place they will sustain my representation in Council.

Coroner Woods came down from Belleville this morning to hold an inquest on the remains of Mr. Joseph Bernard of Upper Alton who was run over and killed at the Pacific depot yesterday. The inquest was begun this afternoon, and as there are a great many witnesses to be examined will not likely be concluded until this evening. The testimony of several was to the effect that the accident might have been averted if the engineer had stopped his engine when he saw that Mr. Bernard did not observe the approach of the train or hear the whistle of warning.

Mr. G. W. Sherrel, the agent of the Adams Express Company at the Relay Depot, accidentally shot himself in the left wrist this morning. He was in the act of repacing his revolver in his hip-pocket when the weapon was discharged. The bullet ranged upward and the wound may cost him the loss of his hand.

ROYAL BAKING POWDER

ROYAL BAKING POWDER

Absolutely Pure.

This Powder never varies. A marvel of purity, strength and wholesomeness. More economical than the ordinary kinds, and cannot be sold in competition with the multitude of low test, short weight, alum or phosphate powders. Sold only in cans. ROYAL BAKING POWDER Co., 106 Wall St., N. Y.

CO.

...member!
...can sell you any style
...of FUR Trimmings
...THIRD LESS than Fur-
...y Goods Stores' prices.

$3.00.
...ancy English Boucle Jack-
...elegant mink hoods, lined
...ed Roman satin.

...of the Plush.
...of the material.
...Hoods to match, will

...ccur Often.
...ge.

...MP'Y

OVER-
COATS
Boys at Polack's.
$2.50, $3.50, $4,
$5, $7, $10,
$15, $20.

...AST ST. LOUIS.

...cil and the Sewer System—
...Notes and Personals.

...cil met this morning in regular ...tion was read from property-...irst Ward, asking that Fourth ...ed up from Railroad street to ...City Engineer was instructed ...ether there was a street there. ...roviding for the establishment ...ystem of sewerage for the city ...he proposed system will cost ...0 and R. E. Wood-...his associates are to ...greement of the city to pay ...rental of $9,500. The report of ...er for the period from April 1 ...read, and the cancelled scrip ...Joyce expressed his opinion ...of the Ways and Means in not ...ice to be present when the ...amined info forcible language. ...s came down from Belleville ...hold an inquest on the re-...seph Bernard of Upper Alton ...r and killed at the Relay De-...The inquest was begun this ...s there are a great many wit-...nined will not likely be con-...evening. The testimony of ...the effect that the accident ...averted if the engineer had ...e when he saw that Mr. Ber-...erve the approach of the train ...tles of warning. ...rel, the agent of the Adams ...y at the Relay Depot, acci-...himself in the left wrist this ...as in the act of replacing his ...hip-pocket when the weapon ...The bullet ranged upward ...may cost him the loss of his

...OYAL
...AKING
...WDER
...lutely Pure.

The Affairs of Life Hinge Upon Confidence

It is a fact patent to the public that the GLOBE keeps its contracts and gives the consumer what it advertises.

CONTINUATION PHILADELPHIA BANKRUPT SALE.—Men's Heavy Winter Suits at $2.95; Men's Good Corkscrew and Cassimere Suits, $4.95; Men's Heavy Durable Overcoats, $1.75; Men's Imitation Chinchilla Overcoats, $2.15; Men's Good Fur Beaver Overcoats, $4 and $4.75; Men's Fine Corkscrew Suits and Overcoats, $7.50; Men's $25 Tailor-Made Suits and Overcoats, $15; Children's Good Heavy Suits and Overcoats, $1; Children's Fine Suits and Overcoats, $2.50 and $3.50; Boys' Heavy Overcoats, $1; Boys' Good Durable Suits, $1.95; Boys' Good Cassimere Suits and Overcoats, $2.50 to $5; 100 dozen Boys' Hats at 5 cents; 50 dozen Nobby Polo and Tam O'Shanter Caps, 10 cents; Jersey Caps, 5 cents; Men's $3 Stiff Hats, $1.50; 100 dozen Knee-Pants at 20 cents; Umbrellas at 25 cents; All-Wool Red Flannel Shirts and Drawers, 45 cents; Heavy Undershirts and Drawers, 15 cents; All-Wool Blue Flannel Shirts at 85 cents; Men's Good Cassimere Pants at 95 cents; Men's Good Vests at 50 cents; and Thousands of Dollars' Worth of Men's and Boys' Fine Clothing proportionately cheap. ☞ All goods marked in plain figures. Strictly ONE PRICE.

GLOBE, 705 TO 713 FRANKLIN AV.

Open until 9 p. m.; Saturdays until 11 p. m. N.B.—A Drum, Sticks and Strap given with each Child's Suit at $5 and upwards.

$5 HAND-SEWED $5

Our $5.00 Gents Hand-Made Shoe in Button, Lace and Congress has no equal in the market for the price.

It is made of best domestic Calf, Kangaroo Top, and the finish and fit is equal to that of an $8.00 shoe.

Our stock is complete in every department, and our rapidly increasing trade tells us that the people appreciate polite attention and good value.

Carter & Parrish,

Northwest Corner Seventh and Olive Streets.

OPEN UNTIL 10 P. M. SATURDAY.

OVERCOATS!

WHERE AND WHAT TO BUY in Medium and Heavy-weight Overcoats, is the puzzling question. Our stock in this line of goods is large in varieties of styles and qualities for MEN, BOYS and CHILDREN. We have them in Meltons, Kerseys, Fur Beavers, Cassimeres, Chinchillas, Macinacs, Pilot Cloth, Elysians, Plain Beavers, lined with Cassimere, plain Italian, Silk and Satin, ranging in price from $8 to $30. When you are looking for an Overcoat for yourself or the boys do not forget us.

FINLEY & HULL

Find us at N. W. Corner Broadway and Pine Street.

THE CITY HALL.

MAYOR FRANCIS SURPRISED BY THE COUNCIL'S PECULIAR ACTION.

The Iron Mountain Bill May Make More Trouble—Mr. Laflin on Powder Magazines Within the City Limits—Municipal Notes and Gossip.

The meeting of both branches of the Municipal Assembly last evening started the ball rolling at the City Hall. The sessions had several interesting points, which caused some discussion at the hall to-day. The most important topic was the Mayor's veto of the Iron Mountain bill. This was the last bill put through the Assembly at the June adjournment. Mayor Francis took it under consideration, and believing that the provisions left too great a possibility for monopolizing the privileges, he vetoed the bill, much to the disgust of the railroad people, and the friends of the company in both branches of the Assembly. This bill was returned to the City Council where it lay, not dead, but sleeping until last night, when Mr. Stone undertook its resuscitation with a tact which proves him perfectly competent to cope with legislative technicalities. The bill was called up and after the reading of the veto, was referred to the Committee on Railroads. This was an unusual, though possibly perfectly proper disposition. Many supposed that the bill was dead, but it develops now that it lives and is in the hands of the Committee on Railroads for nursing back into robust health. Among others, the action was a surprise to Mayor Francis who must have expected to see definite action taken on his veto. Section 25 of article 3, City Charter, was inserted to direct the proceedings on vetoed bills, and provides that a vetoed bill "shall stand as reconsidered in the House to which it is returned. The House shall cause the objections of the Mayor to be entered at large upon the journal and proceed at its convenience to consider the question pending, which shall be in this form: 'Shall the bill pass, the objections of the Mayor thereto notwithstanding. The vote upon this question shall be taken by yeas and nays and the names entered upon the journal, and if two-thirds of all the members elected to the House vote in the affirmative the presiding officer of that house shall certify that fact on the roll attesting the same by his signature and send the bill with the objections of the Mayor to the other house in which like proceedings shall be had in relation thereto." Should the bill receive a like majority here it becomes a law. This section says nothing about the reference to any committee. Last night Mr. Stone's unexpected side-tracking of the bill surprised those who expected to see this matter settled. The action gives the House its own time, but says nothing about the committee. While the Iron Mountain bill rests in the committee the friends of the bill will have an opportunity to feel the pulse of the Assembly on the bill.

LIVERY STABLE LAWS.

Some time ago a livery stable man gained considerable notoriety in this city by building stables in fine resident portions of the city and holding his lots occupied by such structures at enormously high figures. To check this business an ordinance was passed making it necessary for any person desiring to start a livery stable to secure the signature of a majority of the property holders on the block. Last night Delegate O'Neill of the lower House moved a repeal of this ordinance since the danger of further violations by this same party exists no longer. The new move finds but little favor in the House. Louis Bohle, the liveryman, who dropped into the Clerk's office to-day, said: "I'm not in favor of repealing that ordinance and I don't believe any other reputable livery man in town will favor it. If a man wants to go into the legitimate livery business he can get the consent of his neighbors. I think the ordinance should stand."

REMOVING POWDER MAGAZINES.

Mr. Syl Laflin of the Laflin-Rand Powder Company called at the City Hall early this morning to see how his interests were affected by the bill introduced last night making it unlawful for any person or corporation to store more than five pounds of high explosives or thirty pounds of powder in any one place in the city limits. The bill does not specifically mention gunpowder, though it evidently intends to include it. It was probably drawn up with the good intention of preventing any company from locating a magazine in any thickly settled district, but it acts as a hardship on established business. "Why," said Mr. Laflin to-day, "there is not a better place than mine to locate those magazines within a radius of forty miles of St. Louis. My magazines are located in a low, uninhabited district between Bellefontaine road and the river. Nobody can live there. Sometimes the place is under sixteen feet of water. There is not a house except some squatter darkies' within half a mile of the powder houses I want to take these gentlemen right out there and show them that there is no danger, and that such a bill would not be fair. I'm sure as soon as the gentlemen see the place they will be convinced of the truth of my representations."

COMMITTED TO THE HOUSE OF REFUGE.

Ferdinand Krieger, aged 10 years, was committed to the House of Refuge to-day on complaint of Philip Muller of 2343 Lami street. The boy was arrested for stealing eight padlocks and was taken to his parents, who admitted that he was incorrigible, and asked Mr. Muller to have him committed to the House of Refuge. This was done to-day.

DIPHTHERIA.

Chief Sanitary Officer Frances of the Health Department has instituted a house-to-house inspection in the Fifth Ward where there are a great many cases of diphtheria. After a consultation with the Sewer Commissioner it was decided to flush the sewers in the infected districts. Two years ago diphtheria was prevalent in the North End, in the vicinity of Hyde Park, and it was then attributed to the numerous ponds and stagnant quarry pools. These were pumped out, and this year a very small percentage of the cases are reported from that end of town. The department is now having a pump repaired for the work in the vicinity of Benton Park.

ASSEMBLY COMMITTEES.

The Council Committee on Sanitary Affairs will meet next Friday to consider the appointments of Dr. Le Grand Attwood as Superintendent of the Insane Asylum and Dr. Dalton as Superintendent of the City Hospital. The House Committees on Railroads and on Public Improvements will meet Friday at 4 p. m.

Horsford's Acid Phosphate.

HUNDREDS OF BOTTLES PRESCRIBED.

Dr. C. R. Dake, Belleville, Ill., says: "I have prescribed hundreds of bottles of it. It is of great value in *all forms of nervous disease* which are accompanied by loss of power."

THE MUSICAL UNION.

First Dress Rehearsal of the Season Successfully Given This Morning.

The first dress rehearsal of the Musical Union for this season took place this morning in Exposition Music Hall. The hall was not entirely filled, but an excellent audience in point of numbers and quality assembled in the hall. It is a distinctively musical audience made up of cultured and appreciative listeners. It would be hardly fair to judge a first dress rehearsal by the highest standard, but even in this light the judgment on the work of the Union this morning could not but be favorable. The orchestra was in fine form and Director Waldauer has the organization under splendid control. The orchestra opened St. Saens' Second Symphony in A Minor with admirable harmony and expression.

The other pieces by the orchestra were the "Mignon" overture and Bach Gounod's "Ave Maria" and Strauss' Schatz waltz. The Chicago lady quartette appeared in this city for the first time and with brilliant success. The singers harmonize admirably and sing with fine expression. The individual voices are good and the work of the quartette was really fine and full of merit and melody. The first selection of the quartette was Dudley Buck's "Lead, Kindly Light" which was encored and in response "Comin Thro' the Rye" was charmingly rendered. The other selection was "Come, Let's Dance and Sing." The pianiste was Mme. Fannie Bloomfield-Zeisler who gave Rubinstein's Concerto in D Minor and Liszt's "Tarantella." The first selection was rather too long for an average audience, but it was enjoyable from the execution of the artiste, which was brilliant throughout. She has a firm and delicate touch and her technique is almost faultless.

Altogether the rehearsal was an undoubted success and gave promise of a concert which will bear out the anticipations of the subscribers. The Chicago lady quartette will sing to-morrow night Moehring's "Legends" and "Suwanee River."

THERE are at the Everett House a few nice front rooms, with or without board, for families, which can be had at boarding-house prices. Also some rear rooms for gentlemen who want low-priced rooms at your own price. Look at this rare opportunity before locating.

A DRAW.

Charlie Illingsworth and Jimmy Hogan Fight Four Rounds at New York.

NEW YORK, November 10.—A fight took place early this morning in the neighborhood of this city between Charlie Illingsworth, ex-amateur champion feather-weight of New York State, and Jimmy Hogan, 120-pound champion of Philadelphia, who beat Tommy Danforth at Clark's Theater. Nitchie Golden was referee and Mike Cleary timekeeper. There were four rounds. The fighting was very severe and, in the opinion of those present, Illingsworth had the best of it, but as Hogan was not knocked out the referee decided the contest a draw.

Waukenphast Shoes

For Gents Only.

Brolaski's

New Shoe Store,

205 North (Fifth) Broadway.

MONEY.

NEW YORK, November 10, 11 a. m.—There was a moderately strong opening at the Stock Exchange this morning, first prices showing advances over the closing prices of last evening, from ⅛ to ⅜ per cent generally, while several stocks remained unchanged and Pacific Mail was down ⅛. There was a quiet business only, in which Jersey Central, Reading and Norfolk & Western preferred were prominent. Prices, though at first exhibiting slight heaviness, soon became firm to strong and Memphis & Charleston rose 3, Oregon Improvement 2, Jersey Central 1, and the general list small fractions. Indiana, Bloomington & Western was conspicuously weak, losing ⅝ per cent. There was some slight reaction late in the hour, but at 11 o'clock the market is active and strong.

NEW YORK, November 10, noon.—Money is quiet at 5@6 per cent; bar silver, 100⅛. The stock market after 11 o'clock became very dull and prices soon yielded over the entire list, although the losses were for small fractions only. The market recovered its tone later, and at 12 o'clock is quiet and steady to firm. The market for the hour has presented no special feature. U. S. 3s, 100⅛; 4s coupon, 128⅛; 4½s coupon 111⅛; Pacific 6s of '95, 125½.

NEW YORK, November 10, 3 p. m.—The stock market was active and steady during the first two hours of the afternoon; becoming strong shortly after 2 p. m., and continuing so until the close, at which time the best figures of the day were reached.

BOSTON, November 10.—Mexican bonds: 4s, 44@44¾; 7s, 40¼@40¾; scrip, —; common, 10¾@11c.

LONDON, November 10, 12:30 p. m.—Consols opened at 101 3-16 for money, and 101⅛ for the account.

4 p. m.—Consols closed at 101 1-16 for money, and 101 5-16 for the account.

New York Stock Quotations.

Corrected daily by Matthews & Whitaker, bankers and brokers, 121 North Third street, St. Louis, Mo.

Stocks.	Opening.	Highest.	Lowest.	Closing.
Canada Southern	65	65¼	65	65¼
Canadian Pacific	70⅝	71¼	70⅝	71¼
Central New Jersey	53¼	54⅝	53½	54⅝
Central Pacific				
C., St. P., M. & O.	51⅛	52¼	51⅛	52⅜
do pfd	113⅝	114¼	113⅝	114¼
C., R. I. & Pac.	127½			127½
C., B. & Q.	140			140
C., M. & St. P.	94¼	95¼	94¼	95¼
C. & N. W. com	118¼	118½	118¼	118½
Del., Lack. & Wes.	141⅛	141⅝	141	141⅛
Del. & Hudson	107	107	106⅞	106⅞
Denver & Rio Grande	32½	32¾	32½	32¾
East Tenn. com				
East Tenn. pfd				
Erie com	35¾	36¼	35¾	36⅛
Erie pfd	76¾	76⅞	76¾	76⅞
Erie 2d mtg. bond	101¼	101¼	101⅛	101⅛
Houston & Texas				
Illinois Central	134¾			134¾
Ind., B. & West	17	17½	16¾	17½
Lake Shore	96⅛	96⅝	96⅛	96½
Louisville & Nashville	57⅞	58	57⅞	58
Michigan Central	95¾	96½	95¾	96½
Missouri Pacific	116⅝			116⅝
M., K. & T.	36⅛	36⅜	36	36⅜
Manhattan Elevated	170½	171	170	170⅝
N. Y. & New Eng.	63¼	63¾	63⅛	63⅝
New York Central	113¾	113⅝	113⅛	113⅝
N. Pacific com.	29¼	29⅝	29¼	29⅝
do pfd	64⅛	64⅝	64	64¼
Ohio Southern	20¾			20¾
Oregon & Trans.	36¼	36⅞	36⅛	36⅞
O. N. & Trans. Co.	107¼	107¾	107½	107½
Ohio & M. com.	29½	29⅞	29⅝	29⅞
Pacific Mail	55	55⅝	55	55⅝
Phila. & Reading	37¼	37½	37¼	37½
Pullman Palace Car				
St. Paul & Duluth com	65⅛	65⅝	64⅞	65⅝
do pfd	110¼	110½	110¼	110½
St. L. & S. F. com.	35¼	35⅜	35½	35⅜
St. L. & S. F. 1st pfd.				
St. L. & S. F. 2d pfd.	70⅝	71	70⅝	71
St. P., M. & Man	118¼			118¼
Texas & Pacific	21⅞	22⅛	21⅞	22⅛
Texas & Pacific Income				
Union Pacific	59⅝	60⅛	59½	60⅛
Wab., St. L. & P	20⅛	21⅛	20⅛	21⅛
Wab., St. L. & P. pfd.	36⅞	37¾	36¼	37¾
Western U. T. Co.	78⅜	79⅛	78⅛	79⅛
West Shore Bonds	101⅛			101⅛

ENGLISH CONSOLS—Cash—Opening, 101 3-16; closing, 101 3-16.

Account—Opening, 101⅝; closing, 101⅝.

Mining Stocks.

Name.	Bid.	Offered.
Granite	$45 50	$....
Small Hopes	9 00	9 25
Adams	6 50	7 00
Sheridan	7 35	7 50
Peacock	....	3 50
Yavapai	1 15	1 20
Mexican Improvement	1 40	1 50
Ideal	1 60	1 65
Laclede	60	70
Quincy	....	10
West Granite	....	1 50
Hope	43 00	45 00
Bi-Metallic	6 00	....

COMMERCE.

A DROP IN PRICE.

Wheat Works Lower, Followed by Corn—Provisions also Easier.

By Telegraph from Jones, McCormick & Kennett, Chicago, to the POST-DISPATCH.

CHICAGO, November 10, 1 p. m.—Wheat opened easy despite steady cables. Holders soon seemed to feel uneasy at the outlook and began to realize and the bear element began to pound. Trading results in a fully ⅝c decline, closing with a somewhat nervous feeling.

Corn has acted weak in sympathy with wheat and to this is to be added the government report which raises the last estimate 18,000,000 bu.

Provisions have been quiet, though more has been doing than on yesterday. Lard has been held steady on light supply, but pork and ribs are lower on a better condition of affairs at the stock yards, where most of the packers are doing something and gradually and peaceably filling their complement of men from outside the labor organizations.

Closing Prices—3 P. M.

Reported daily by S. W. COBB & CO., 317 and 319 Chamber of Commerce, St Louis.

	Closing Yesterday.	Highest To-day.	Lowest. To-day.	Closing To-day.
ST. LOUIS:				
WHEAT.				
Nov.	75⅝			74⅞ b
Dec.	77	76¾	76⅛	76⅛
Jan.	78¾	78¾	77⅝	78⅛ a
May.	85⅛@¼	85	84½	84½ b
CORN.				
Nov.	34	......	......	33¾ b
Dec.	34½	34½	34½	34⅛ b
Jan.	35⅛	35@⅛	35	34⅞ a
Feb.	36⅛	36⅛	36	35⅞ b
May.	39⅛	39	38¾	38¾ a
OATS.				
Nov.	25½			25½ b
Dec.	26⅛	26⅛	26⅛	26¼ b
May.	30⅛			30⅛@¾ a
CHICAGO:				
WHEAT.				
Dec.	75@⅛	75@⅛	74⅞	74⅞@¼
Jan.	75¾	75¾	75	75@⅛
May.	81⅞	82	81⅛	81⅝
CORN.				
Dec.	36⅛	36¼	36¼	36½ a
Jan.	37	36⅞	36½	36⅝ a
May.	41⅞	41¾	41⅜	41½ a
OATS.				
Dec.	26⅛	26⅛	26⅛@¼	26½ a
Jan.	26¾	26⅝	26⅝	26⅝
May.	30¾	30⅝@¾	30½	30½ b
PORK.				
Dec.	9.20	9.15	9.12	9.15
Jan.	10.07	10.02	9.95	9.95
Feb.	......	10.10	10.05	10.05
LARD.				
Dec.	5.90	5.92	5.87	5.90
Jan.	5.97	5.97	5.95	5.95 b
Feb.	6.05	6.05	6.02	6.02
SHORT RIBS.				
Jan.	5.12	5.10	5.10	5.10
Feb.	5.15	5.15	5.12	5.12

NEW YORK—Wheat—November, 83⅜c; December, 85¼c b.; January, 86⅝c b.; February, 88⅜c b; May, 92⅝c b. Corn—November, 45⅝c; December, 46⅛c b.; January, 47⅜c b.; February, 48c; May, 50c. Oats—November, 32¾c; December, 33½c; January, 34¼c; May, 36¼c.

TOLEDO—Wheat—November, 77c; December, 78@⅛c b; January, 79⅜c; May, 85½ b.

DULUTH—Wheat—November, 73¼c; December, 74⅞c; May, 82⅛c.

Movements of Wheat and Corn To-Day.

Ports.	Receipts. Wheat.	Receipts. Corn.	Shipments. Wheat.	Shipments. Corn.
St. Louis	10,027	22,285	2,705	13,462
Chicago	151,012	274,561	6,724	68,203
Milwaukee	3,156	2,400	1,935	......
Baltimore	22,117	12,780	......	......
Toledo	31,605	13,028	32,140	979
New York	57,750	66,000	98,973	27,641
Detroit	31,471	4,680	1,325	6,193
Minneapolis	305,800	......	43,400	......
Duluth	64,888	......	155,550	......
Kansas City	9,500	15,500	23,000	17,000
Philadel'hia	30,659	7,539	64,112	299

Available Supplies Wheat and Corn.

	Wheat, bu.	Corn, bu.
United States, east of Rockies	57,554,000	12,748,000
On passage to Europe	23,520,000	2,830,000
Total, November 6, 1886	81,074,000	15,578,000
Total, October 30, 1886	78,473,000	16,183,000
Total, November 7, 1885	66,384,000	5,835,000

On Passage to Europe.

	Nov. 6, 1886.	Oct. 30, 1886.	Nov. 7, 1885.
To the United Kingdom:			
Wheat, bus	18,000,000	17,200,000	12,400,000
Corn, bus	1,885,000	2,055,000	1,455,000
To the Continent:			
Wheat, bus	5,520,000	5,120,000	1,840,000
Corn, bus	945,000	1,030,000	470,000

Stocks of Grain in St. Louis Elevators.

	Wheat bu.	Corn bu.	Oats bu.	Rye bu.	Barley bu.
To-day	4,673,186	968,614	521,315	35,151	173,027
Yes'dy	4,680,110	974,110	521,305	35,590	166,667
	No. 2 Red.	No. 2.	No. 2.	No. 2	No. 2.
To-day	3,957,862	662,023	415,394	30,052	....
Yes'dy	3,967,515	655,961	411,384	30,491	....

St. Louis Markets.

FORENOON SESSION, CLOSING 1 P. M.

Most mail reports from across the water continue bullish. Thus late advices from France report that "millers appear to be turning their attention more to foreign wheat, owing to the defective condition of home-grown and the scarcity of dry native wheat." The stocks of wheat at Waterside in France are placed at 1,116,400 bu, against 1,786,000 bu at same date last year. From England comes the statement made by the London Miller, a publication, by the way, that usually looks through the strongest of all bull glasses, and it says that "in every English village where a mill is, the center of local flour supplies, the local wheat deliveries are below expectations. Foreign wheat or foreign flour has to be obtained to supplement the short local supplies thus early in the season indicate greater deficiencies in the future." J. B. Lawes, an English authority on grain statistics, writing to the London Times, figures out that the United Kingdom will probably require about 18,500,000 qrs, or 148,000,000 bu from their stocks and from imports to carry them through the current year. He estimates the United Kingdom crop at 8,622,798 qrs, from which, deducting the amount required for seed, would leave less than 8,000,000 qrs for consumption, while their actual consumptive requirements are about 26,500,000 qrs. Exports to Europe last week exceeded the imports 1,200,000 bu, as the amount of wheat and flour on passage to the United Kingdom increased 800,000 bu and wheat to the Continent 400,000 bu, but the total corn on the ocean decreased 255,000 bu. The available supply of wheat and flour, including the visible supply of wheat in the United States and Canada and the amounts on ocean passage to Europe, has now reached the heavy total of 81,000,000 bu and is nearly 14,700,000 bu larger than at same date last year. The quantity of barley on passage to the United Kingdom at a late date was reported at 2,560,000 bu, which was 1,810,000 bu in excess of the year before at same time. Next Monday will mark the beginning of the winter term of storage on grain in Chicago. From then till the middle of April the maximum charge will be but 4c per bushel and the carrying differences in the speculative markets will be correspondingly less than in the summer season, when the storage charge is ½c per bushel for each ten days. Stocks of flour on November 1 at different points, officially reported or estimated, were: St. Louis, 107,500 bbls; New York, 129,400; Chicago, 46,554; Baltimore, exclusive of city mills, 65,701; Toledo, 3,000; Philadelphia, 75,000; Milwaukee, 21,700; Duluth, 56,000; Boston, 151,000; in transit, 114,000; total, 779,855 brls. Sid Kent, a pork packer and prominent trader of Chicago, and interested in the East St. Louis Packing Company, was on 'Change to-day. He said in conversation that the pork packers of Chicago made a mistake when they passed that resolution binding themselves not to employ a member of the Knights of Labor. He had been obliged to join the packers' organization, but could do nothing in his own market so he had come down to St. Louis to run their works here. Mr. Keat is a believer in the future of wheat, but says an advance cannot now be expected, owing to the labor troubles and the general demoralization in trade; that most of the big traders are out of the market and trading in Chicago is principally against privileges. The grain pit was deserted this forenoon when Capt. Cook mounted the steps. He had a long pole over his shoulder, to which was tied a string and upon the string was a bait in the shape of a Chicago telegram containing a straight tip. The Captain cast his bait into the pit, but for some time failed to get even a nibble. Finally J. Alexander Warren swam around the bait, but he saw enough to indicate that it was a bear pointer, and fled in disgust. Capt. Cook had to retire finally without even a bite.

J. C. Ewald leaves to-night for the East on a visit, combining business and pleasure. He will take in most of the principal cities.

"There is one thing lost sight of," said M. A. Bowles, "and that is the European demand for meats. The packing-house strike has curtailed the supply of meats and English and Irish houses are buying all they can get. I have a letter from a Cedar Rapids concern in which they say they have no 20-day meat to spare, as they are shipping all their young meats to Liverpool."

Some men are proverbially unlucky. The case of a certain Exchange member can be cited. About thirty months ago he sold 200 shares Granite Mountain for $300 for the lot, and at the same time bought 2 cars (about 1,200 bushels) millet at 30c per bushel. He believed in the seed, but not in the stock. After carrying the millet until the company charges were about equal to the original price he paid for the seed, he to-day sold the lot at 27½c per bushel. Granite Mountain is worth about 44c per share. As the old arithmetic would say, Did he gain or lose, and how much?

Last week's exports from Atlantic ports were 252,865 bbls of flour, 1,117,347 bu wheat and 848,643 bu corn, the largest for the season.

The Government report makes the crop of corn 1,668,000,000 bu, or 18,000,000 bu larger than the October report. Considering the late numerous reports of how poorly the crop was turning out, this increase was rather surprising. On December 10 the full returns on the wheat crop will be given.

Wheat—It has been thought lately that the market was dull, but by comparison with this morning the trading of several days past seems active. There was absolutely nothing doing after a few trades made during the first half hour. Orders there were none, and local talent did not care about trading while affairs are so unsatisfactory in labor circles and in business generally. The little strength that was at times observable in yesterday's market had entirely evaporated, the large increase in wheat on passage to Europe starting a weak feeling that even the firm cables could not overcome. There was a belief general, too, that the Government report to be issued to-day would show an increase in the yield, and all these were enough to hold buyers off, though the bears were not encouraged enough to let out much for sale. Late in the session, however, there came a drop in Chicago that caused the home market to go down several holes, and the close was ⅝c below yesterday. Spot grades were quite firm, No. 2 red selling readily at yesterday's rates, yet there was no increase to the demand. No. 2 red, 75½c regular, 75⅝c in Valley and E.; No. 3 red, 72½c in Collier, 72⅜c in St. L.; No. 4, 69c bid this side; No. 2 Mediterranean, 73c bid; No. 3 do, 71c bid; rejected, 58c asked.

Corn was weak, chiefly through sympathy with wheat, but was so dead dull and flat that trading was hardly large enough to really establish values. The greatest depression was seen late in the session, the reported increase of 18,000,000 bu in the Government crop estimate, and the decline in wheat getting their work in so effectually that no one would buy. The close had sellers of May at ¼@⅜c decline and the other options were nominally ⅛c lower. Spot grades held up right steadily and were in good demand to the extent of offerings. No. 2, 34c regular; 34⅛c in M. and bid for St. L.; No. 3, 32⅝c in Venice, 33c in U.; 32¼c in Valley, 33½c in C., M. and St. L.; No. 4, 32c asked for A., 35½c in M., 34⅜c asked for E. side; No. 3 do 34c in U., 34⅛c bid for St. L.; no grade, 31c bid this side.

Oats—Futures were but slightly regarded, and the only trade was in December, at the same price it sold at yesterday, while May could only be sold at ⅛c lower. Spot grades were easier, too, and the demand small. No. 2, 26¼c in U. and A.; 26⅜c bid for St. L. and C.; No. 3, 25½c bid for U. and A., 26c for St. L.

Rye—Grade No. 2 offered regular at 51c, bid 50c and for E. side 50½c bid; No. 3 this side had 49c bid.

Barley—Quiet and unchanged. Quotations are as follows: Common and rejected, 30@35c; No. 3, 40@45c; prime, 50@55c; choice, 60@62c; fancy, 65@67c.

Flour was dead flat and weak, but in order to buy steady rates had to be paid. We quote: Patents, $3.95@4.35; straights, $3.50@3.70; clears, $3.10@3.50; mediums, $2.30@2.65; low grades, $1.90@2.20. Quotations of the St. Louis Flour Dealers' Association were: XX, $2.10@2.20; XXX, $2.30@40; family, $2.55@2.70; choice, $3.05@3.15; fancy, $3.40@3.50; extra do, $3.55@3.80; patents at $3.95@4.35. These prices are for lots on arrival at the depot or levee; order lots higher.

Rye Flour—Quiet at $3.15@3.20 per bbl.

Cornmeal—Dull at $2.00@2.05 for city on orders del.; pearl meal, $2.50; grits and hominy, $2.60@2.70.

Bran—In demand and strong at higher rates; sacked 53c E. track, 55@56c at mill, 56c f. o. b. this side; bulk 45c at country points.

Hay—An urgent demand for fancy timothy brought its price up to $14, and the lower grades, in the absence of choice, sold readily, too; prairie was firm. Sales ranged as follows: This side—Prairie, $5@9.50 for prime to fancy—top rate for fancy quarters; mixed timothy, $7.50@10; prime to fancy timothy, $9.50@14.00. East track stock sells about $1@2 per ton below the above rates.

Provisions were firm, but quiet. The weather was warmer and thus rather against dry salt meats, yet a fairly good trade was done, both in spot and to arrive. Offerings of bacon were small, which restricted trade in it. Standard mess pork sold steadily at $9.75@9.87½. Prime steam lard quotable at 5⅝c. Boxed dry-salt, 25@35-day shoulders sold at 4¾@4⅞c; longs at 5.60@5¾c, c'ribs at 5.80c@5⅞c, and shorts at 5.90@6⅛c; loose, 15@20c. dry c'ribs at 5⅜c, and 15-day to arrive at 5⅜c c. and f. here; loose 10@20-day f. o. b. on cash orders; shoulders 5c, longs and c'ribs 5.80c, and shorts 6.05c. Green hams, 16-lb average, sold at something over 7⅜c, and was probably nearer, 8c. Packed bacon—Shoulders sold at 5⅞c; longs and c'ribs at 7c, and shorts at 7¼c. Country lard, 5½@6c per lb. C. s. c. hams, 9½@11½c. Breakfast bacon, 8½@9½c. Beef—Family, $6.50@8 per bbl; on orders higher, $4.25@4.75 per ½-bbl; dried, 11@12c; selected, 14c per lb; smoked tongues, $4.25@5 per doz. Tallow—Prime summer rendered, 3⅝c in oil bbls; No. 2, 3¼@3½c; in irregular packages, ¼c less. Grease—Brown and yellow, 2½@3¼c; white, 3½@4c; straight lots held higher. Salt—Domestic, 90c ⅌ bbl. on east and 95c this side. Ground alum, $1.10 ⅌ sack—small way higher.

Highwines steady at $1.13 in St. Louis and Cincinnati, $1.14 in Peoria, $1.18 in Chicago.

Lead dull and weak, the failure of buyers to take hold causing sellers to press their stocks for sale. The nominal asking price was $4.20, but it was probable a bid of $4.15 would have bought.

St. Louis Afternoon Board.

Wheat weaker, but active buying of May at the lowest point. Corn easier and dull. Oats nominal. Only two loads wheat for export in New York. Chicago—Puts on December wheat 74¼c and calls 74⅝@¾c.

Cotton.

The Government Bureau report for November is not so favorable as that of October, showing a reduction of two or three points and bringing the crop to about 6,550,000 bales, and the National Cotton Exchange submitted a report wherein the crop was placed at 6,404,000 bales. Speculation seemed to deem this sufficient to advance prices on, and having the help of an improved Liverpool, futures to-day in New York closed above yesterday, while her spots were firm. The Liverpool news was that a good business had been done in spots and that futures had closed firm at a point advance. In the local market a good trade was reported at steady rates. Sales were made of 3,523 bales, most of which was for export.

LOCAL SPOT QUOTATIONS—Low ordinary and ordinary nominal; good ordinary, 7½c; low middling, 8⅛c; middling, 8½c; good middling, 8 13-16c; middling fair, 9⅝c.

RECEIPTS, SHIPMENTS AND STOCKS—Gross receipts to-day, 4,044 bales, against 6,150 bales last year; since September 1, 1886, 121,744 bales, against 155,042 same time last year; shipments to-day, 2,484 bales, against 4,145 bales last year; September 1, 1886, 91,556 bales, against 109,750 bales same time last year; stocks in compresses and warehouses to-day, 40,204 bales, against 46,901 bales.

CLOSING PRICES, 3 P. M.

LIVERPOOL—Uplands, 5⅛d; Orleans, 5 5-16d. Sales, 12,000 bales. Futures closed firm. November and December, 4 60-64d; December and January, 4 59-64d; January and February, 4 59-64d; February and March, 4 60-64d; March and April, 4 62-64d; April and May, 5 1-64d; May and June, 5 3-64d; June and July, 5 6-64d.

Country Produce.

APPLES—Slow, though good stock selling readily. Choice and fancy at $1.75@2.00; fair to good at $1.25@1.50; inferior and common at 75@1.00 per bbl.

DRIED FRUITS—Demand good, offerings small and prices firm; sun-dried apples at 2¼@2½c for dark and poor; 2¾@3c for fair to good quarters, and 3⅛@3¼c for choice bright quarters; peelings and cores, 1@1½c. Evaporated at 5@6c for quarters and slices, and 7@8c for rings. Peaches—Quarters and mixed, 2½@3c, and halves, 3½@4¼c for old and 4½@5c for new; evaporated 10@12c for unpeeled and 12@18c for peeled. Blackberries, 7¾@8c.

POTATOES—Offerings moderate and demand good, but mainly for good stock. We quote at 25@30c for rose and Ohio at 35@42½c for peerless and New York burbanks 48@53c per bu; poor stock less.

ONIONS—Firm and in demand at 85@90c for prime yellow and red ⅌ bu.

GRASS SEEDS—Little doing. Timothy, ranges at $1.60@1.65; clover at $4@4.25; red top at 25@42c.

COTTON SEED—Selling at $9.25 per ton.

HEMPSEED—Weak at 83c, pure test.

FLAXSEED—Quote 91c, pure test.

CASTOR BEANS—Prime salable at $1.35.

BUTTER—Receipts, 11,826 lbs. Quiet and steady, all desirable table stock selling readily at full prices. We quote: Creamery—Choice to fancy, 23@26c; Elgin higher. Dairy—Choice to fancy, 18@20c; selections, 21@23c; fair to medium, 12@16c; common, 7@8c; near-by country make at 6c to 12c, according to quality; roll, 12½@15c.

CHEESE—Wisconsin choice full cream, 11½@12c; Illinois do, 10@11c; skims, 7@8c; Young America, 12@12½c.

EGGS—Receipts, 435 pkgs. Higher and in demand; good, guaranteed stock at 18c per dozen.

GAME—Firm, but offerings, though fair, not equal to demand: We quote: Deer carcasses, 5@6c; venison saddles, 9@10c ⅌ lb; wild turkeys, 5@6c ⅌ lb; grouse, $4.50; quail, $2; pheasant, $3; woodcock, $5; bear saddles, 12½c ⅌ lb; rabbits, $1.50; jack rabbits, $3; squirrels, 75c; snipe, $1.25. Ducks—Wood and mixed, $1.50; teal, $2; mallard, $2.50; plover, 50c@$1; sandpipers, 25c.

LIVE POULTRY—Supply increasing of chickens, but little demand; turkeys, in good demand and higher. Old mixed at $1.40@1.60, and hens $1.50 for common to $1.75@2 for choice per dozen; Spring—Small at $1@1.25, and medium to good, $1.40@1.60; choice to fancy large, $1.75@2 per dozen; ducks and geese neglected. Turkeys sell at 7@8c per lb. Ducks, $1.50@2. Geese, $3@4.

BROOM CORN—Quiet and unchanged. Quote: Inside and covers, 2@3¼c, self working, 3½@4½c; hurl, 4½@5c.

LAMBS—Sales at $1.50@3.00 per head and 3½@4c per lb.

VEALS—Small fat, 6c; poor, 4@5c, and heretics, 3@3½c ⅌ lb.

HIDES—In demand and firm. We quote: Green salted No. 1 at 9c; No. 2 at 7¾c; bull and stags 5c; uncured 1c ⅌ lb less; glue stock, 3c. Dry flint No. 1 at 15½c; No. 2 at 12½c; bulls and stags, 10c; dry salted, 12c; damaged, 10c; glue, 7c.

BEESWAX—Steady; 20c for choice.

DEER SKINS—Firm at 19c for prime dry.

SHEEP PELTS—Green, 60c@$1 for fair to choice large; dry, 40@70c; lamb skins, 30@50c; shearlings, 20@45c.

FURS—No quotations of any value can be published yet, in advance of actual transactions. A few scattering pieces have been received, consisting mostly of stock held over from summer, which are of little or no value. The prospects for the coming season, as far as can be judged at present, are very favorable, and it is thought that all articles in seasonable condition will sell freely at full closing prices of last winter, or better, as the condition of trade in Europe, where the bulk of the catch goes, is most promising. Reliable quotations will be published as soon as anything definite to base them on can be ascertained.

WOOL—Received to-day, 50,665 pounds. Quiet and steady. We quote:

States.	Medium. Cl'ng.	Medium. C'mb'g.	Low and coarse
Mo., Ill., Io., Ark., Ind. and Ky	26 @ 26½	25@25½	18@22
Kansas and Nebraska	22 @ 23	....	16@20
Texas and Indian Territory 12 mo.	23 @ 26	....	17@22
Texas and Indian Territory 6 mo.	23 @ 24	....	14@19
Colorado, New Mexico and Mexico	22 @ 23	....	14@20
Tennessee and Southern	26 @ 26½	25@25½	18@22
Montana and Wyoming	25 @ 25½		15@22
Utah	22 @ 24		15@20

States.	Fine. Light.	Fine. Heavy.	Black.
Mo., Ill., Io., Ark., Ind. and Ky.	22@23	17@20	20@24
Kansas and Nebraska	21@22	17@19	18@21
Texas and Indian Territory 12 mo.	23@25	18@21	19@23
Texas and Indian Territory 6 mo	20@23	16@19	17@20
Colorado, New Mexico and Mexico	21@22	17@20	17@19
Tennessee and Southern	22@23	17@20	20@23
Montana and Wyoming	22@24	18@20	19@22
Utah	20@23	17@19	18@21

Slightly burry, cotted or sandy, 2c to 3c off; moderately do, 4@5c off; hard do, 11@15c per pound.

Tub—Choice, 39@40c; fair, 37@38c; low and coarse, 30@35c.

The Manchester Market.

MANCHESTER, November 10.—The Guardian in its commercial article says: Many departments are rather idle and the inquiry is inactive. The firmness of prices is an obstacle to an extensive business. Producers regard the slackness of an effective demand as temporary, and therefore are not anxious for fresh important orders, except at full rates, contenting themselves with a hand to mouth trade, which at present is the feature of the market. Telegrams received yesterday from the great Eastern outlets are not encouraging. The steadily rising tendency of exchanges constrains dealers rather to dispose of previous purchases than to enter into new engagements, as they fear a fall in silver quotations. When exchange was falling there was an abundance of inquiry for goods at low prices; now the condition is reversed and the inquiry is scanty, but the prices obtainable are, as a rule, as good as those current in the past few weeks. For other directions there is a moderate demand at previous rates. The lesser foreign markets appear healthy in tone although unprepared for better prices. Export yarns are quiet. Home manufacturers are purchasing carefully. Cloth is inactive. Nineteen reed shirtings for shipment, and grey for India and China are scarce and firm. Sixteenreed is steady with a moderate demand. There is little demand for dhooties and jacconets. Best prikers are firm on the strength of previous business. There is but little fresh demand. Burnley prikers are dull. There is a fair inquiry for "T." cloths and Mexicans, the prices offered are often in feasible.

MARKETS BY TELEGRAPH.

NEW YORK, November 10.—Wheat less active and ⅛@¼c lower; receipts, 57,750 bu; sales, 1,040,000 bu No. 2 red December, 85¼@85⅝c; 416,000 bu January, 87⅛@87 5-16c; 96,000 bu do February, 88⅝c; 176,000 bu do May, 92@93 1-16c. Corn ⅛@¼c lower and dull; receipts, 66,000 bu; sales, 216,000 bu; mixed Western, 45@46½c; do futures, 45½@50 3-16c. Oats dull and a shade easier; receipts, 79,800 bu; sales, 30,000 bu Western, 33@40c. Beef dull; new extra mess, $8@8.50. Pork firm; new mess $10.37½@10.75; old do $9.75@10. Lard firm; steam rendered, 6.20c. Butter firm and demand fair; Western 12@28c. Eggs—Western fresh 24@25c. Sugar quiet; crushed 6⅛@6 5-16c; powdered, 6 15-16@6⅛c; granulated 5 11-16c. Molasses steady. Coffee firm. Turpentine dull at 36½c.

CHICAGO, November 10, 11 a. m.—Wheat opened about steady for December, 75c, and declined to 74⅞c. Corn—December, 36⅝c. Oats—December, 26⅝c. Pork—December, $9.15. Lard—December, $5.92½.

1 p. m.—Wheat weakened and declined from opening; cash, 73⅝c; December, 74⅝c; January, 75 7-16c; May, 81 3-16c. Corn weaker; cash 35¾c; December, 36¼c; January, 36⅝c; May, 41 7-16c. Oats easy; cash, 26c; December, 26½c; January, 26⅝c; May, 30½c. Rye, 51c. Barley, 51½c. Prime timothy, $1.63@1.64. Flaxseed, 92½c. Whisky, $1.18. Pork irregular; cash, $9.25; December, $9.15; January, $9.97½. Lard about steady; cash, $5.92½; January, $5.95; December, $5.97½.

BALTIMORE, November 10.—Wheat—Western firmer and dull; No. 2 winter red, spot, 82¼@82½c; December, 83½@83⅝c; January, 85⅛@85⅝c. Corn—Western firm and dull; mixed, spot, 44⅜@45c; year, 45c asked; January, 45¼@45½c. Oats firm; Western white, 34@36c; do mixed, 31@32½c. Provisions easier and quiet. Mess pork, $11. Lard, refined, 7½c. Eggs firm at 24@25c. Coffee firm; Rio cargoes, ordinary to fair, 12@12⅝c. Receipts—Flour, 21,715 bbls; wheat, 22,000 bu; corn, 17,000 bu; oats, 6,500 bu; rye, 300 bu. Shipments—Flour, 2,768 bbls.

NEW ORLEANS, November 10.—Flour quiet and steady; fancy, $3.70@3.75; choice, $3.30@3.40. Cornmeal quiet and dull at $2.10@2.15. Corn steady; mixed, 47c; yellow, 48c; white, 49c. Oats firm; No. 2, 35@36c. Bran firm at 82½c. Hay—Fair demand for better grades, $14.50@15; prime, $12.50@13.50. Provisions quiet and steady. Pork, $10.12½@10.25. Cut meats—Shoulders, 5.15c; sides, 6.25c. Bacon nominal 7⅛c; l. c. s., 7⅛c. Hams—Choice sugar-cured, 10½@11¼c. Lard—Refined tcs, 6c. Whiskey firm on basis $1.13. Exchange on New York, $1.50 discount; sight, 75c discount. Cotton—Spot, steady at 8½c; net receipts, 8,390 bales; gross, 8,708 bales.

KANSAS CITY, MO., November 10.—The Daily Indicator reports: Wheat—Receipts, 22,759 bu; shipments, 7,465 bu; in store, 477,915 bu; quiet; No. 2 red cash, 61¼c bid, 61⅞c asked; December, 62c bid, 62⅜c asked; January, 63⅜c asked; May, 70⅜c bid, 71¼c asked; No. 2 soft cash, 67½c bid. Corn—Receipts, 9,594 bu; shipments, 3,592 bu; in store, 118,145 bu; market weaker; No. 2, cash, sales at 29½c; December, sales at 30@30⅛c; the year, sales at 29½c; January, 30⅜c bid, 30⅞c asked; May, sales at 35¼c; No. 2 white, cash, 29½c bid, 30¾c asked. Oats—No. 2, cash, 23½c bid, 24½c asked. Rye—No. 2, cash, 38½c bid. Eggs and butter unchanged. Hay unchanged.

DETROIT, Nov. 10.—Wheat, No. 1 white cash, 75¾c; cash Michigan red, 77c; No. 2 red, 76½c bid cash; 76½c November; 78c asked; December; 79½c January; 85½c May; receipts, 31,000 bu. Corn 38c nominal; receipts, 4,700 bu. Oats—No. 2, 28c nominal; No. 2 white, 30½c bid; receipts, 1,100 bu. Cloverseed—$4.30 asked; $4.35 bid December.

CINCINNATI, November 10.—Flour quiet. Wheat easy at 75@76c. Corn firmer at 36¾c. Oats firm and higher at 28@28½c. Rye firm at 54@55c. Provisions quiet and unchanged. Whisky firm; sales, 810 bbls finished goods on basis of $1.13.

MILWAUKEE, November 10.—Wheat weak; cash, 71⅝c; December, 72⅝c; January, 75⅛c. Corn firmer; No. 2, 35⅝c. Oats steady; No. 2, 26c. Rye scarce; No. 1, 54c. Barley lower; No. 2, 52½c.

Foreign.

LIVERPOOL, November 10.—Wheat arrived firmer and corn not much doing. Wheat and corn to arrive firmer and held higher. Mark Lane wheat firmer and corn steady. Country markets steady. Heavy rains in England. Spot wheat firm, with a fair demand; holders offer moderately. No. 2 spring 6s 7d@6s 9d; red winter 6s 7d@6s 9d; No. 1 California 6s 10d@7s. Mixed Western corn steady, with a fair demand at 4s 4½d. Demand from United Kingdom and Continent fair for wheat and corn.

LIVERPOOL, November 10, 3:30 p. m.—Pork—Holders not offering; firm; prime mess Eastern, 63s; do Western 60s. Lard—Holders offer moderately; spot, November, December or January, dull at 32s 3d. Wheat—Holders offer moderately; steady; new No. 2 winter, 6s 8½d; do spring, 6s 8d. Flour—Supply good; steady, at 8s 7d. Corn—Supply good; spot, 4s 4d, steady; November or December, 4s 4d, dull; January, 4s 3½d; dull.

LIVE STOCK.

	Cattle.	Hogs.	Sheep.	Horses and mules.
Receipts	2,146	7,893	1,723	147
Shipments	1,450	2,005	609	80

CATTLE—Market well supplied and butchers', shippers and all the best descriptions steady under a good demand. Good smooth feeders and stockers in request and selling at an advance of 10 to 15c; low grades and half-fatted native cows and heifers and thin range cattle slow and dragging. We quote:

RULING QUOTATIONS—Good to choice native shippers, $4.50@4.65; fair to medium, $3.75@4.20; common, $3.25@3.50; butchers' steers, fair to choice, $3.25@3.85; common, $2.65@3; cows and heifers, fair to choice, $2.25@2.90; common, $1.75@2.25; feeding steers, $2.50@3; stockers, $2.50@2.75; native bulls, $1.50@2; veal calves, $4@8 per head; Texans, $2@3.80.

Representative sales:

NATIONAL STOCK YARDS.

No.	Description.	Av.	Price.
43	native steers	1,370	$4 25
17	native steers	1,374	4 25
18	native stockers	917	3 00
16	Southwest stockers	787	2 70
28	Texas cows	802	2 25
23	native stockers	941	3 00
27	Texas cows	803	2 25
21	Indian steers	885	2 90
20	Texas cows	783	2 15
19	native steers	961	3 30
22	native stockers	797	2 60
10	native cows	769	2 70
23	native stockers	871	2 90
23	Texas steers	857	2 55
22	Texas steers	910	2 65
20	Texas cows and heifers	792	2 35
11	native stockers	885	3 00
13	native mixed	817	2 80
20	Texas steers	912	2 80

UNION STOCK YARDS.

Daily report of sales of cattle, November 10, '86:

No.	Description.	Av.	Price
18	common Southwest stockers	586	$1 75
18	common Southwest stockers	598	2 00
18	common Southwest stockers	800	2 50
10	common Southwest stockers	821	2 60
20	common Southwest stockers	835	2 60
10	good native steers	1,261	4 15
13	good native heifers	835	2 90
28	common old sausage cows	785	1 25
23	common old sausage cows	700	1 00

27 fair native cows and calves, $30 each.

461 retail from $1.75 to $4.25.

HOGS—Trade opened active, with a brisk packing demand, two houses being in the market and buying liberally at yesterday's prices, the range for fair to good being from $3.60@3.75. Butchers also bought largely at $3.70@3.80, the outside figures showing a shade decline from yesterday. Yorkers were nominal, no orders being received owing to the strike having extended to Jersey City. Receipts were fair, but the prospects were favorable for an early clearance, as the East St. Louis Packing and Provision Company's buyers and West Side packers were taking hold freely.

Representative sales:

NATIONAL STOCK YARDS.

No.	Av.	Price.	No.	Av.	Price.
67	247	$3 80	13	269	$3 75
56	255	3 80	56	289	3 75
15	133	3 37½	60	144	3 30
38	222	3 80	46	255	3 77½
20	251	3 75	71	276	3 65
55	261	3 70	20	196	3 65
62	204	3 70	68	233	3 65
53	251	3 75	62	272	3 60
53	232	3 75	65	250	3 60
72	204	3 75	90	287	3 60
61	217	3 80	37	202	3 60
207	281	3 70	32	156	3 40
28	360	3 40	71	118	3 20
18	291	3 60	29	298	3 60
43	216	3 70	57	182	3 65
68	252	3 70	65	250	3 60
51	297	3 75	112	271	[illegible]
52	289	3 75	61	[illegible]	[illegible]
16	300	3 60	29	[illegible]	[illegible]
57	132	3 65	69	218	[illegible]

UNION STOCK YARDS.

Daily live stock report of sales of hogs November 10 1886:

No.	Av.	Price.	No.	Av.	Price.
54	229	$3 70	53	270	$3 80
46	277	3 80	41	274	3 80
39	211	3 50	74	206	3 62½
53	232	3 70	50	257	3 80
43	250	3 80	56	283	3 80
67	244	3 75	57	217	3 60
58	220	3 65	66	194	3 60
34	216	3 65	58	270	3 80
52	251	3 70	141	230	3 75
61	236	3 70	43	224	3 60
82	208	3 70	49	188	3 65
54	222	3 80	65	240	3 75
48	232	3 75	56	200	3 75
78	164	3 57½	62	274	3 85

SHEEP—Market to-day steady and as active as the small supply would allow, the basis for sales being as follows: Good to choice, $3.75@4; fair to medium, $2.75@3.50; common, $2@2.60; stockers, $1.50@2.50.

Representative sales:

NATIONAL STOCK YARDS.

No.	Description.	Av.	Price.
96	fair sheep	89	$3 25
33	good sheep	101	3 65
50	fair sheep	76	3 00
53	fair sheep	60	2 87½

UNION STOCK YARDS.

Daily live stock report of sales of sheep, November 10:

No.	Av.	Price.	No.	Av.	Price.
60	130	$3 50	75	73	2 75
59	92	2 60	20	72	2 25
74	86	2 60	50	111	3 50
45	77	2 75	27	78	3 10
45	85	3 12½	17	96	3 25
42	124	3 50	41	71	2 90

Horses and Mules.

HORSES.

Heavy draft, extra	$150@180
Heavy draft, good	125@140
Streeters, extra	95@125
Streeters, good	80@ 90
Saddlers, extra	135@165
Saddlers, good	100@120
Drivers, extra	150@175
Drivers, good	90@120
Plugs	25@ 50

MULES.

14 hands, 4 to 7 years old	70@ 75
14½ hands, 4 to 7 years old	80@ 90
15 hands, 4 to 7 years old	100@110
15½ hands, extra, 4 to 7 years old	130@140
16 to 16½ hands, 4 to 7 years old	150@175

Live Stock by Telegraph.

CHICAGO, November 10.—Hogs—Receipts, 21,000 head; market weak, and prices 5@10c lower; light, $3.40@3.70; rough packing, $3.30@3.50; mixed and heavy packing and shipping lots, $3.55@3.85. Cattle—Receipts, 7,000 head; market steady; cows, $1.50@2.50; stockers, $2@3.15. Sheep—Receipts, 3,000 head; market slow but steady; common to good, $2.@3.75.

TOLEDO, O., November 10.—Wheat easier; cash, 77¼c; December, 78⅜c; May, 85⅛c. Corn steady; cash, 28c bid; May, 42½c bid. Oats firm; cash, 27½c bid. Cloverseed firmer; cash, $4.30; December, $4.32½; January, $4.40.

KANSAS CITY, MO., November 10.—Cattle—Receipts, 1,311 head; market stronger. Hogs—Receipts, 9,011 head; market stronger. Sheep—Market closed steady.

The Weather Report.

ST. LOUIS, November 10, 1886.

Local Time.	Thermo'r	Wind. Dire'n	Wind. Velo'ty	Weather.
5:59 a.m.	50.0	N	6	Cloudy.
1:59 p.m.	53.0	N	8	Cloudy.

Maximum temperature, 55.0.
Minimum temperature, 48.0.
River, 6.2 ft.; fall 0.0.

G. A. WEBER,
Sergeant Signal Corps, U. S. A.

Special River Report.

ST. LOUIS, November 10, 1886.

Stations.	Above Low Beach-Mark.	Change. Rise.	Change. Fall.	Rainfall.
Hermann	1.6 ft.	0.0	0.0	.00
St. Louis	6.2 ft.	0.0	0.0	.00
Kansas City	0.0 ft.	0.0	0.0	.00
Warsaw	3.9 ft.	0.4	0.0	.00
Peoria	3.9 ft.	0.0	0.0	.21
GrandTower	4.2 ft.	0.0	0.0	.00
Beardstown	2.8 ft.	0.3	0.0	*—

*—Rainfall inappreciable.

G. A. WEBER,
Sergeant Signal Corps, U. S. A.

Marine.

NEW YORK, November 10.—Arrived: Steamer Wyoming, from Liverpool.

RIVER TRANSPORTATION.

LOWER MISSISSIPPI.

St. Louis and New Orleans Anchor Line.

U. S. MAIL AND BONDED LINE.

Packets for Natchez, Bayou Sara, Baton Rouge and New Orleans leave Wednesdays and Saturdays.

Str. CITY OF NATCHEZ......Bixby, Master
Will leave Saturday, Nov. 13, at 5 p. m.

Packet for Ste. Genevieve, St. Mary's, Chester, Wittenburg and Grand Tower.

Str. E. C. ELLIOT............Lennox, Master
Leaves Tuesdays, Thursdays and Saturdays, at 4 p. m.
D. T. PRATHER, Agent.

For Cape Girardeau, Cairo, Hickman, Memphis, Helena, Greenville, Arkansas City and Vicksburg.

Str. HUDSON - - - - Ellison, Master.
Will leave Anchor Line wharfboat, foot of Chestnut street, Thursday, November 11, at 5 p. m.
D. T. PRATHER, Agent.

St. Louis and Mississippi Valley Transportation Company.

FOR NEW ORLEANS.

Str. R. S. HAYES and barges.

Will leave Saturday, November 13, at 5 p. m. For freight rates to New Orleans, Red River and Texas points, apply to
JAS. F. BURDEAU, Agent.

St. Louis Post-Dispatch,

PUBLISHED BY

THE DISPATCH PUBLISHING CO.,

JOSEPH PULITZER, President.

[Entered at the Post-Office at St. Louis, Mo., as second-class mail matter.]

TERMS OF THE DAILY.

One year, postage paid	$8 00
Six months	4 00
Three months	2 00
One month	65
One month (delivered by carrier)	65
By the week (delivered by carrier)	15

Subscribers who fail to receive their paper regularly will confer a favor upon us by reporting the same to this office by postal card.

THE WEEKLY.

One year, postage paid	$1 00
Six months, postage paid	60

All business or news letters or telegrams should be addressed

POST-DISPATCH,
515 and 517 Market street.

TELEPHONE NUMBERS.

Editorial Rooms	561
Business Office	558

WEDNESDAY, NOVEMBER 10, 1886.

AMUSEMENTS TO-NIGHT.

GRAND OPERA-HOUSE—John T. Raymond in "The Woman Hater."
OLYMPIC—"Alone in London."
POPE'S—Aimee in "Mam'zelle."
PEOPLE'S—Tony Denier's Humpty Dumpty.
STANDARD—"Never Say Die."
PALACE MUSEUM—Daily from 1 p. m. to 10 p. m.

THE Prohibition contingent that appeared at the polls was too small to receive either a rebuke or indorsement.

GEN. KAULBARS, the Eli Perkins of the Balkans, is now so thoroughly found out and understood that his influence has faded away.

LYNCHING still prevails in Kansas, but we have not abandoned the hope that the contact of Missouri will yet tame and humanize that growing, but rugged and reckless State.

SENATOR VEST continues to enlighten the Administration about Mr. BENTON. It is not too late yet for the Administration to enlighten Senator VEST about the St. Louis Custom-house appointees.

THE English Prime Minister declares that the limit to be set to the English occupation of Egypt is to be determined by work, and not by time, which will not be very consoling to the anti-English element in France.

THE President, in his Harvard speech, was rough on newspapers that publish "silly lies" about him. Of course he had no reference to conscientious papers that haul him over the coals whenever he needs it and candidly tell him when he is going wrong.

IT has come to light that Judge TOURGEE, while publishing "Our Continent," made a fraudulent overissue of stock, and a judgment has just been obtained against him for $13,470, in favor of W. D. HOLMES. The professional carpet-bagger takes to crookedness so naturally that an item like this should occasion no surprise.

EVEN Hector, Mrs. CLEVELAND's lap-dog, has been guilty of some kind of pernicious activity and received a sound thrashing at the hands of a reform White House menial while the Presidential party were absent at the Harvard celebration. The ramifications of this super-sensitive civil-service reform programme are becoming phenomenal and interesting. Curious people are beginning to wonder how it will all end.

A CONSPICUOUS, but unreliable Republican authority explains the increase of Republican Congressmen in Virginia by stating that money was scarce, and the Democrats were consequently unable to buy guns with which to kill Republican voters. This brilliant explanation leaves us to the inference that the Democrats of Massachusetts, New Jersey, Colorado, Minnesota and California were prosperous enough at the last election to buy all the guns that they needed.

LORD SALISBURY's speech at the Lord Mayor's banquet contained some timely and candid declarations about the Bulgarian situation. He characterized the dethronement of Prince ALEXANDER as "a midnight conspiracy, led by men debauched by foreign gold." It is gratifying to find a most glaring act of intrigue and violence on the part of Russia described in merited terms. SALISBURY's affirmation that the Treaty of Berlin is still in force, and that England is ready to back the signatory Powers in enforcing it, is full of meaning, for it may be accepted as a part of the carefully determined policy of the English Cabinet and as indicative of an understanding with Austria-Hungary.

WHEN a bank officer is found tied and gagged, but unhurt, in a robbed bank, or when an express messenger is found tied and gagged, but unhurt, in a robbed express car, public opinion is strongly inclined to believe him a party to the robbery until his innocence is established by evidence fixing the crime wholly on somebody else. FOTHERINGHAM's story is just such an explanation of his predicament as he might have arranged beforehand to give, if the robbery had been plotted and perpetrated by himself and an accomplice. At the same time it might be true and he might be innocent, if there were no evidence contradicting his statement at any point. Such evidence, however, is found in HEFFERNAN's testimony. If HEFFERNAN's story is true, then FOTHERINGHAM's starts out with a falsehood that stamps his statement as a mixture of fact and fabrication. But if HEFFERNAN tells the truth, FOTHERINGHAM and his accomplice began their work with a very queer and fatal blunder. If they were pals, it seems a little strange that the accomplice was so ill-prepared for his work that he did not know the 'Frisco train when he saw it within a few feet of him and did not see and recognize FOTHERINGHAM in the open express car, but attracted the attention of HEFFERNAN, who was further away, and asked him to point that car out to him, and then let HEFFERNAN see him taken in by FOTHERINGHAM after the train started.

RELENTLESS DELEGATES.

Lugete, O Veneres Cupidinesque! Mr. O'NEILL introduced a resolution in the House of Delegates last night to rescind the action taken by the House last spring, expelling a POST-DISPATCH reporter from the floor. The motion was tabled by a vote of 16 to 10.

A majority of the members still misapprehend the action of this paper in laying upon them the chastening hand of loving reproof, and in urging them to strive for a higher and better life. The deed which gave such rankling offense was done in pursuance of a great moral mission, and its good fruits are already visible in the improved manners, more temperate living and orderly conduct of the Delegates themselves.

If the ungrateful beneficiaries of our evangelistic work still ignore the hands that would raise them up, and still despitefully use those that are sent to do them good, there is still a reward in the consciousness of duty performed and a seat on the outside of the railing that hedges in the assembled Delegates where the reportorial missionary can sit at ease with a gleaming faber and survey the scene from afar.

The POST-DISPATCH looks upon the House of Delegates as a thing to be loved and cherished, as a thing of beauty and a joy occasionally. From this bubbling fountain of wisdom and purity we would banish all foulness and contamination, and permit no unholy thing to come near. We recognize the House as an aggregation of mammoth intellects, where Wisdom trims its lamp and Poesy plumes its wings; where Wit and Humor and harmless Joy knit hands and lead on the dance with rhythmic tread. The delegates may be assured that the POST-DISPATCH, in the exercise of a vigilant and tender censorship, will spare no effort to raise the morals of their honorable body to the highest standard and to hold up their hands in every useful and laudable measure.

REFORMING NEW YORK.

The New York WORLD is either wonderfully fertile in promptings which the public mind was only waiting for, or it has a wonderful faculty of commending its suggestions to the public mind and making them "go." Of the numerous propositions upon which it has successfully fixed public attention in recent years, one of the most important was the calling of a convention to revise the Constitution of the Empire State, and it has been crowned with brilliant success. The WORLD took the ground that new constitutional restraints were required to equalize taxation, to strike the shackles from municipal self-government and reform, to curb the aggressiveness of great corporations and to remedy the corruption in politics and the inadequacy in government that have come with stupendous business development, plutocratic assumptions and enormous fortunes on the one side and with great masses of poor and discontented laborers on the other. It succeeded last winter in persuading the Legislature to submit the question of calling a convention to a popular vote. At the last moment it seemed that the proposition would fail because there was no appropriation for supplying the requisite ballots. The WORLD at its own expense supplied plenty of them at every voting place in the State, and the convention has been called by a majority of 75,000. By continually rendering such timely public services, the WORLD keeps the public gaze riveted on it all the time and thus keeps its enormous circulation continually increasing.

THE country needs a statue of Colorado enlightening the Republican Party.

THE variegated odors that adorn Chicago make it the great commercial scenter of the West.

HARVARD UNIVERSITY is solid for CLEVELAND, but Harvard cuts a very small figure in the Democratic party.

THE repeated declarations of Mr. BLAINE's friends that he is out of politics show a Spartan scorn for the chestnut bell.

MR. CLEVELAND was afraid that it would be a case of pernicious activity to accept the degree of LL.D. from Harvard.

WHEN Mr. THORNDIKE RICE goes to Europe again he should get Mr. "ARTHUR RICHMOND" to introduce him to the Prince of Wales.

IF Postmaster-General VILAS should lose his present job for making a Democratic speech, he might get a situation on Mr. ELDER's Literary Life.

ITALIAN opera has collapsed in New York for lack of funds, and now the fashionable dude can keep up with the procession without pawning his overcoat.

THE thrifty men who have hewn comfortable homes out of the Western wilderness find it hard to swallow the "Progress and Poverty" view of land ownership.

MR. CAMPBELL, a Democrat, was elected to Congress from the Seventh Ohio District by three votes. In this case a couple of beers might have changed the result.

A CHEEKY LORD.

HENRY LABOUCHERE'S CABLE BUDGET OF SOCIAL AND POLITICAL GOSSIP.

Lord Stanley's Notice to His Tenants—The Disuse of State Prayers—An Economical Prince—Much Ado About Nothing—Sad Condition of the Welsh Clergy—Prince Alexander's Investment—Lord Chesterfield's Letters.

Special Cablegram to the Post-Dispatch.

LONDON, November 10.—[Copyright, 1886.]—The following is a notice which Lord Stanley of Alderley has lately issued to his tenants:

"Lord Stanley of Alderley has been much annoyed while out shooting by the large dogs which many of his tenants keep and which are continually ranging through the fields, disturbing and annoying the game. His Lordship hopes that his tenants will at once do away with those useless and troublesome dogs, as they can not be of any use to the tenants. If his Lordship, on his return to shoot, finds that these dogs have not been destroyed, he will be compelled to take steps to abate the nuisance." I sincerely hope that the tenants will pay no attention to this insolent proclamation. If a landlord is to decree what dogs his tenants are to keep, we shall have him next settling the number of the babies and taking steps to abate the nuisance of their squalling to the annoyance of his lordship's hares and partridges.

STATE PRAYERS.

When the Bishop of Rochester deprecates the disuse of the State prayers in the church service, he should remember that they are obsolete to the point of absurdity. Church people are supposed to pray for the Queen three or four times in a morning, while there is never a word said for the Prime Minister and his colleagues, though, goodness knows, they often want it badly enough. Then, again, the character of the supplications for her Majesty which might have been apt enough for a sovereign who governed like Queen Elizabeth is simply ridiculous when applied to one who merely reigns like Queen Victoria. I have never spoken before now of the profanity of the prayer for the endowment of "all the nobility with grace, wisdom and understanding." We have no right to ask for miracles. Why do not the bishops draft a few practical prayers for our rulers, not forgetting the Chancellor of the Exchequer and the heads of the Admiralty and the War Office?

AN ECONOMICAL PRINCE.

I mentioned last week that the Duke of Edinburgh in the midst of his duties as Commander-in-Chief of the Mediterranean fleet had found leisure to volunteer an economical recommendation to the Admiralty. It might have been thought that the Duke would have suggested the abolition of some of the heavy charges on the country which are so numerous. He might, for instance, have intimated his intention of aiding the board in their economical reforms by returning to the exchequer the net amount of his very handsome pay, seeing that he gets $125,000 from the tax-payers. The Duke, however, is a believer in Sydney Smith's story about charitable people, which related how Mr. A, being in distress, applied to Mr. B, who dispatched him with a warm recommendation to Mr. C. He thinks that the seamen divers are overpaid. The remuneration which appears exorbitant to the sordid soul of the Duke is 36 cents an hour while they are engaged on diving operations, and 2 cents per day, in addition to their regular pay. The Duke's ideas are not shared by sensible officers, who have some consideration for the dangers which the divers encounter and for the difficulties against which they have to contend.

A MIGHTY FUSS.

There was a mighty fuss in the Isle of Wight a few months ago about a banquet which the Mayor of Ryde gave to Prince Henry of Battenberg. The ignominious sequel to this entertainment was a case in the County Court last week where the Mayor was sued for $75.50 for goods which were hired from the plaintiff for the banquet. After a long wrangle, the defendant's attorney maintaining that the charges were excessive, the Judge decided for the plaintiff with some deductions. The Mayor had compelled the plaintiff to get the elaborate table decorations from London, and then alleged that he had borrowed far more swell plate at the moderate price of 16 cents per dozen, whereas the Ryde dealer charged 30.

SAD CONDITION OF THE WELSH CLERGY.

An appeal, I see, is made to churchmen to come forward to aid the Welsh clergy, who are, or who say that they are reduced to penury, owing to the non-payment of tithes. This is a reasonable demand. The clergy of the Established Church in the principality are not wanted there, for they have no congregations. The Welsh decline to pay for them because they do not want them. If English churchmen fancy that they are benefiting humanity by insisting upon these exotics retaining their churches and their vicarages, let them pay for them. I shall be curious to see the result of the appeal, for it will be an evidence of the amount of belief in the benefits of the Established Church entertained by churchmen when tested by the practical argument of pounds, shillings and pence. The landlords of Wales seem determined to raise the land question as effectively as the parsons have raised the tithe and disestablishment question.

MUST QUIT SMOKING.

The Emperor of Austria, who is a great smoker, has been ordered by the doctors to give up the fragrant weed. They attribute his neuralgia to it. His Majesty was in the habit of smoking twenty cigars daily.

PRINCE ALEXANDER'S INVESTMENT.

Prince Alexander of Battenberg has devoted $70,000 of his Bulgarian gains to the purchase of the charming estate of Charlottenfeld, near Schaffhausen. There is a fine house in beautiful grounds and it is probably one of the nicest places of the kind in Europe. Charlottenfeld, which is in a delightful country near the Rhine, was built by a rich merchant about thirty years ago and the late Emperor of Russia was at one time desirous of purchasing it as a residence for his morganatic wife.

LORD CHESTERFIELD'S LETTERS.

I hear that during Lord Carnarvon's recent stay at Bretby he discovered in the library the original autograph MSS. of Lord Chesterfield's famous letters to his son. If they differ much from the published letters, it is to be hoped that a new and faithful edition of the originals may be forthcoming.

THE QUEEN AND JOHN BROWN'S GRAVE.

The Queen visited the churchyard at Crathie shortly before her departure for Balmoral and deposited a memorial wreath on the grave of John Brown.

ANOTHER BEAUTY FOR THE STAGE.

Miss Dorothy Dene, the lady whose beauty was first revealed to the public in Sir Frederick Leighton's picture in last year's Academy, entitled "The Portrait of a Lady," is, I hear, soon to appear in a play which is to be produced at the Princess Theater. By the way, there is a capital reproduction by some new process in a weekly contemporary of a drawing of the young lady by Sir F. Leighton.

A BLOODY CELEBRATION.

There is a movement at Peterborough to arrange for the adequate celebration next year of the tercentenary of the execution of Mary Queen of Scots. It is proposed to commemorate the event both at Fotheringay Castle, where she was executed, and also at Peterborough, as the cathedral there was her first burial place.

THE DUCHESS OF ST. ALBANS' WILL.

In a new edition of the memoirs of Miss Mellon by Mrs. Cornwall Wilson, the will of the Duchess of St. Albans is published. One of the provisions is as follows: "In case any of the three daughters of Dame Sophia Burdette shall intermarry with any person being by birth an alien, and whether such person shall or shall not have obtained letters of denationalization or have been naturalized, the trusts and powers hereinbefore declared, for the benefit of the person or persons so marrying an alien as aforesaid, shall cease, determine and become utterly void, in such and in the same manner as if such person marrying as aforesaid were actually dead, and the said premises shall therefore go and belong to the person or persons for the time being next entitled in remainder or expectancy." It would seem therefore that the husband of Lady Burdette Coutts, the daughter of Dame Sophia Burdette, now in possession of the fortune of the Duchess of St. Albans, is neither an alien nor a naturalized British subject, as is generally supposed.

HENRY LABOUCHERE.

"THE WOMAN IN BLACK."

An Alleged Ghost Frightening the Timid People of Scranton, Pa.

By Telegraph to the POST-DISPATCH.

SCRANTON, Pa., November 10.—For more than a week timid and superstitious persons throughout the city have been kept in a constant state of trepidation by the appearance of an uncanny figure that is now quite generally spoken of as "The woman in black." The weird visitor first made her appearance in the Pine Brook portion of the city, and was seen by two young women who were on their way home from a Saturday night "hop." At a short distance from their homes the young women were stopped by the "woman in black," who said nothing but assumed a menacing attitude toward them. The girls started to run but the woman in black overtook one of them and hugged her until she almost fainted. The other girl returned with help just in time and the specter disappeared like a flash. Since then the woman in black has made her appearance in various parts of the city mostly in the outskirts, and in the early hours of the evening.

A few evenings ago a workman employed near the Lackawanna Iron and Coal Company's blast furnaces ran up to a group of his fellow-workmen and reported to them that he had just seen the woman in black and that she was at that moment hiding in a lumber pile a short way from the bank of Roaring Brook. Immediately there was a rush in that direction and although it was rather dark several declared that they saw a female figure in black emerging from the lumber pile and run toward the river. Thinking they would be able to capture it, some of the men followed in close pursuit, but when they were near the river bank the woman in black sprang over a precipice and disappeared in the cave of an abandoned mine. While this excitement was going on a large crowd of persons assembled on the bridge which crosses Roaring Brook at this point and the pursuers of the woman in black were urged not to desist until they had hunted down their game. The girls employed in the silk mill have, it is said, been frequently frightened by this visitor. It is believed by some that the woman in black is a crazy individual at large, who is taking this method of indulging a wild fancy, while the more superstitious are of the opinion that it is a veritable ghost. There are others yet who suppose that the woman in black is some evil-minded man who is masquerading in female attire for the purpose of frightening timid persons. A mischievous young man named Farber tried to frighten a few of his friends in an alley in the Hyde Park portion of the city the other night by personating the woman in black, but he was promptly arrested by the police and held to bail for appearance at court. The woman in black was seen again on Sunday near the silk mill by a number of girls who were chased for some distance by her. Whether the figure be a myth or reality, it has caused a genuine sensation throughout the city and there are hundreds of persons who fear to venture out of their homes for fear lest they should meet her.

A NEW STREET RAILWAY MOTOR.

Experimental Test of the Julien Electric Street Car in New York.

By Telegraph to the POST-DISPATCH.

NEW YORK, November 10.—People who happened to be in Eighth avenue last evening at about 9:30 o'clock saw an ordinary looking street car moving over the tracks of the Eighth avenue road, though no motive power was visible. Signs painted on the car told them it was the Julien electric street car, and that it had taken the first prize at the Antwerp Exhibition of 1885. In the car were fifty-one gentlemen, including Edmond Julien, the inventor; Baron de Caters, President of the Julien Electric Company in Europe; William Bracken, who brought the Julien system to this country, and a number of gentlemen financially interested in the scheme. The car moved a little more rapidly than it would have done if drawn by horses up the avenue from the car stables to Sixty-fourth street, where it was stopped because a couple of the journals in the new running gear got so hot as to burn out the packing and rendered further running inexpedient. So the car was transferred to a down track at a convenient switch and run back to the stable, where it was housed for the night. The motive power is furnished by a motor placed under the floor of the car and operating on the axles by means of endless chains. The power is supplied by eight storage batteries, four of which are placed on each side the car under the seats. The only portions of the machinery in view are boxes on each sides of the platform, which are fitted up with the necessary switches to control the current. By turning a key the force of the current is regulated. The common grip brake is used to stop the car which can be done without perceptible jar, within a distance of less than half the length of the car. By the same sort of an appliance as is used on locomotives, the current will drive the car backward or forward. The car last night ran much easier than does an ordinary street car, with no jar and with no motion of the machinery perceptible, a fact in great part due to the weight of the car—about 4 tons. The eight batteries used last night would, it is claimed, run the car forty-five miles before a change in batteries was necessary. It is also claimed that the cars can be fitted for operation cheaper than a company can buy and keep horses necessary to run a car. Last night's test was not satisfactory, due, so the promoters of the enterprise say, to making the experiment before things were ready. Cars similarly fitted, are now run regularly on the tramways in Brussels and Hamburg, and upon experimental roads in Paris. They are now being introduced in Rio de Janeiro and Lisbon, and the Metropolitan railway of London is experimenting with the system. In all cases the cars are lighted by electricity from the storage batteries which also furnish the motive power. The car now in the Eighth Avenue car stables will be put into regular service as soon as the trucks and wheels are properly fitted to the tracks.

FRED ARCHER.

The Sad Death of the Famous Jockey Causes Universal Grief in England.

Special Cablegram to the Post-Dispatch.

LONDON, November 10.—If Lord Randolph Churchill or the Marquis of Salisbury had committed suicide, it could hardly have made a more profound impression on the English mind than the suicide Monday of Fred Archer. He was the ideal of the English turf, and that means a thousand times more here than it does in America. All the morning papers had not only exhaustive reports of his death, but long editorials. The Times opened by saying "A great soldier, a great statesman, a great poet, even a royal prince might die suddenly without giving half so general a shock as the sudden death of Fred. Archer, the jockey. It is easy to say that this is not in accordance with reason. It is not, but human nature does not always act as reason would guide it, and one of its common weaknesses is to be more interested in the personal fortunes of those who minister to its pleasures and to its excitements, than in the deeds of men who instruct, govern or even defend it." No new facts of much consequence were elicited at the inquest yesterday. He undoubtedly shot himself while in a fit of delirium, though he had talked intelligently to a friend but a short time before. The cause of his illness was the too severe training which he had undergone in order to keep himself down to a proper standard of weight. His normal weight was about 145 pounds. To ride the Cambridgeshire he had to get down to 119 pounds. This required fatiguing exercise, starvation and drastic medicines. He had caught cold three weeks ago when he went to Ireland to ride at the Curragh races for the Lord Lieutenant, and his system was an easy prey to the disease.

Fired at Her Husband.

Shortly before 8 o'clock last night the neighbors of Mrs. E. Atwood, 523 South Twenty-third street, were startled by a pistol shot. The shot had been fired by Mrs. Annie Watson of 2128 Carr street at her husband but failed to take effect. Mrs. Watson had called at the house with a male escort a few minutes before and when she stepped into the parlor was confronted by her husband. Angry words were passed, and Mrs. Watson drew a revolver and fired at her husband. Mrs. Watson and her escort left the house immediately and were not arrested. Watson and Mrs. Atwood called in a police officer, and the former stated that if his wife was arrested he would prosecute her.

MR. W. C. STEIGERS

Will call on merchants wishing to contract for advertising in POST-DISPATCH. Telephone 555.

A WAR OF RACES.

AN UPRISING OF NEGRO REPUBLICANS IN WASHINGTON COUNTY, TEXAS.

Nine Thousand White People Under Arms at Brenham, the County Seat—Trouble Due to Politics—The Murder of Dewes Bolton, a Young White Man, by Polk Hill, a Negro—Troops Called Out by the Governor.

NEW YORK, November 10.—A special from Dallas, Tex., to the WORLD says: There is intense excitement in the neighborhood of Graball and Flewellyn, two hamlets in the northwestern portion of Washington County. At Brenham, the county seat, an important place of 9,000 people, every able-bodied white Democrat is under arms. At Navasota, an adjoining county, the same situation prevails. An uprising among the negroes, Republicans, living in and near Flewellyn and Graball is expected at any moment. It is a conflict of the races, growing out of the election, and smacks of the bloody and gloomy days of reconstruction. Briefly the facts are as follows: The whites and blacks of Washington County, one of the most thickly settled counties in the State is pretty evenly balanced, the negroes if anything being somewhat in the majority.

For some years after the war the negroes outvoted the whites and controlled the State and County offices. They were advised and led by white Republican carpet-baggers and scalawags, the former being imported and the latter native Republicans. During recent years the whites have held the winning hand in all political contests. The negroes claim that this has been brought about by intimidation, and the whites protest that they have used only honest means. At any rate the feeling of antagonism has never subsided entirely, but crops out in greater or less degree at every election. There are still in the county many carpet-baggers and scalawags who, smarting under constant defeat have kept alive the flame of race hatred.

MURDERED BY A NEGRO.

On election night Dewes Bolton, a young white married man about 27 years of age, and one of the county's best citizens was wantonly assassinted at the polls at Flewellyn's store. He was sitting in the room witnessing the count, when Polk Hill, a young yellow negro, poked a gun in the door and fired a load of squirrel shot, which took effect in Bolton's face, killing him in a few minutes. As soon as the shot was fired a negro who was counting votes rushed out, but immediately returned, seized the ballot box, and took refuge in the woods. The ballot box has not yet been found. Eight negroes, Shed Fielder, John Glass, A. Jones, Bill Davis, Felix Kintow, Stewart Jones, Stephen Jackson and Dandy Hayes, were arrested and jailed.

It is alleged that they were at the polls armed with pistols, shotguns, muskets and rifles. Hill, the negro who fired the fatal shot, is still at large. Young white radicals who advised the shooting it is openly charged are absent without leave. It is known that they were at the polls election day, inflaming the negros with riotous notions. Since the killing, there have been several public meetings of white citizens at Graball, Flewellyn, Navasota and Brenham, and committees of three for each of the forty voting precincts in Washington County were appointed to get at the bottom of facts and keep the public informed of the intentions of the rioters.

A CITIZENS' MEETING.

A meeting of 300 citizens was held at Brenham, yesterday, all of them being on a war footing and an investigating committee reported, laying the murder of Bolton at the doors of six or seven white radicals who made incendiary speeches during the recent canvass, two of whom instigated the negroes to commit murder. The gathering of 300 was ready to use hemp and had it not been for cool heads and good counsel violence would have been done. Happily for all concerned, no overt act was committed.

The citizens were congratulated by ex-Congressman Giddings, late candidate for the Democratic nomination for Governor on the success of the people's ticket and strict adherence to the law was recommended. Other prominent citizens spoke in a similar strain. The sentiment of every man present was that secret meetings and seditious speeches to the negroes should be stopped. They believed in free speech and a free press, but they will no longer tolerate incendiary talks to corn-field negroes. The people went home peaceably and thoroughly determined to keep seditious speakers quiet in the future. They had no sooner settled themselves in their homes when couriers on panting horses arrived from Graball and Flewellyn calling for the assistance of 100 armed men in putting down an uprising of negroes. A body of picked men were on the march to the scene at once. The sheriff was in charge.

MILITIA UNDER ARMS.

In the meantime Gov. Ireland was notified of the situation and immediately sent Capt. Wessen of the Navasota Guards the following message:

Capt. J. M. Wesson, Navasota.

Put your company under arms and report to J. H. Roberts, Secretary Citizens meeting. Preverve the peace at all hazards.

W. H. KING, Adjutant General.

Austin, November 9.

At this writing there are fifty State militia and a sheriff's posse of sixty men confronting the blacks, who are well armed and violent, but secreted in the bottom lands of the Brazos River. There is consternation among the farmers and other residents of Graball and Flewellyn neighborhoods. They are fleeing for safety to Navasota, fifteen miles, and Brenham, eighteen miles distant. Blood is brewing and fighting may take place at any moment.

Later.—The Sheriff's posse of fifty men, who went to Graball Monday night to suppress a negro insurrection, returned last evening. They report that no further danger is probable. The trouble arose over a meeting of white planters, called for the purpose of discussing the subject of doing away with colored labor next season. The negroes learned of the meeting and called a counter meeting. This action alarmed the planters.

RUINED HIS FUTURE.

Ex-Postmaster Veazy o Baltimore to Be Disbarred for Misconduct.

NEW YORK, November 10.—A Baltimore special to the WORLD says: It is now positively understood that ex-Postmaster Veazy has left Baltimore to avoid appearing before the Supreme bench to show cause why he should not be disbarred for alleged professional misconduct in misappropriating funds which were placed in his trust. When the Supreme bench met Monday they decided to call the case for Monday next and Clerk McClintock was ordered to so notify Mr. Veazy. He searched in vain for the ex-postmaster, but succeeded in obtaining from his wife information to the effect that her husband was in Chicago and would not return for a long time. Should Mr. Veazy fail to put in an appearance on Monday it will be in the discretion of the bench to scratch his name off the list of attorneys or not. In court circles yesterday the affair of Mr. Veazy was alluded to as a distressing case, and some of the most prominent lawyers express great regret at the position in which so promising a young man had placed himself.

North St. Louis Items.

Maj. C. M. Hutig, manager of the Hutig Sash & Door Company, is back from a business run up to Kansas City.

To-morrow night Rising Sun Lodge, No. 7, A. P. A., will entertain its friends with a concert at its hall, 3603 N. Eleventh street.

In all there is about 7,000,000 feet of rafted lumber at the North St. Louis landings. It is expected that this will be taken out and the season closed by November 20. The receipts fall 30,000,000 feet short of last season's run.

Owing to low water on the Upper Mississippi the saw-mills of the Schulenburg & Boeckeler Lumber Company and of the Knapp, Stout & Co. Company will have to shut down again for the third time this season. As the season is now near its end the mills will probably not be able to resume until next spring, and will throw 300 men out of employment for the winter.

Pedro Leon of the City of Mexico is here among the sash and door manufacturers with a view to arranging a plan whereby this manufacture may be introduced into Mexico. The scheme will hardly be carried into effect until next spring, yet several firms have already decided to avail themselves of what they consider an excellent opening. Some of the iron manufacturers are also being visited for the same purpose and two or three manufacturers have already signified their intention of entering the scheme.

TELEGRAPHIC BREVITIES.

A $20,000 fire visited Spring Hill, Kan., yesterday.

Gen. Gordon was inaugurated Governor of Georgia yesterday.

The Austrian explorer, Hinklemann, was murdered by an African chief.

The Hualpai Indians in Northwestern Arizona are reported to be starving.

The Belgian Chambers were opened yesterday with a speech by King Leopold.

The National Academy of Sciences began its autumnal session in Boston yesterday.

The Governor-General of Canada returned yesterday from a four months' visit in England.

J. N. Johnson, Treasurer of Green County, Arkansas, has absconded with some of the funds.

The Fish Commission distributed over 90,000,000 shad in 1886. The total cost was but $20,000.

Russian partisans attempted to incite a rising at Sliona, Bulgaria, yesterday, but were foiled.

Charles Murtagh of Rochester, N. Y., was killed by a ditched train at Fostoria, O., yesterday.

Mart Smith killed Oc Smith in Stanford, Ky., yesterday over an old feud. The men were not related.

A Catholic curate at Jaszkarajenoe, Austria, murdered a man who had asked the Bishop to remove him.

Two hundred farmers in Galway, Ireland, stopped a hunt yesterday although police were on hand.

Again Bulgaria truckles to the Russian bear and releases Capt. Nabokoff, who headed the Bourgas revolt.

The National Convention of the Anti-music United Presbyterians opened at Allegheny City, Pa., yesterday.

Michael Burns, a workman in the Clinton Rolling-mill, Pittsburg, was killed yesterday by a bursting flywheel.

Fifty laborers at Buckau and Madgeburg, Germany, have been arrested for concealing and distributing dynamite.

Geo. B. Teaster, a brakeman on the D. M. & Ft. D. Railway, was killed by a low bridge at Des Moines, Io., yesterday.

Sexton has concluded to sit for West Belfast in the British Parliament. Wm. O'Brien will succeed him for South Sligo.

The Prison Congress in session at Atlanta, Ga., yesterday discussed the question of religious instruction in prison.

Two hundred butchers struck yesterday afternoon at Jersey City, and 200 others in Newark for an increase in wages.

Edwin Booth was too sick to act in New York last night. His sickness is said to be due to a cold caught at Minneapolis.

A bowlder fell upon and killed John J. Isaacs, a Nova Scotian, in the Freeland gold mine, Central City, Colo., yesterday.

J. C. McCormick, a cotton broker, aged 26 hung himself yesterday at Hawkinsville, Ga. He was to have been married to-night.

Five masked men entered the house of George Smith at Indiana, Pa., and made him give up $5,000 in gold which he had in the house.

Wm. Heinman killed William Eizeder at Nashville, yesterday. Both were young men of 20 and rivals for the same young lady's affections.

R. J. Taberham, aged 24, was arrested in New York yesterday on a charge of embezzling $5,000 in stocks from the firm of which he was the head.

One thousand women, dressed in black, went to Brussels yesterday to petition for the pardon of the men convicted of rioting at Charleroi.

Clifford Beeman, arrested on suspicion of killing John Haberly at Cresco, Io., confessed yesterday, implicating a companion, John Wentworth.

L. E. McClymon of Cincinnati was arrested yesterday on the charge of bigamy for marrying his stepdaughter, while her mother was still his wife.

The Protestant clergymen of Paris have signed a protest against the stories set afloat in America against the management of the Ladies' School in Paris.

Nelson Waldron, who claims to be the inventor of the double stage, is suing the Madison Square people for $100,000 damages for infringement of his patent.

A subterranean fire in the coal mines of Mount Pleasant, Pa., is doing great damage. An explosion of fire damp and great destruction to property is feared.

A meeting of the leading window glass manufacturers of the United States is being held in Pittsburg to-day to organize a syndicate to control production and prices.

Marshall Vantry McBee of Tchula, Miss., shot four negroes Monday. The Sheriff is after him. McBee and his brother are heavily armed and hiding in the canebrakes.

President Gallaudet of the Washington College for Deaf Mutes appeared before the Royal Commission in London yesterday to enlighten them as to the American system of education.

For the twenty-four years ended June 30 New York, led in internal revenue collections with $606,700,000. Illinois was second with $426,600,000 and Missouri seventh with $127,500,000.

David Hammel was killed and George Havens, William Stephenson, John Fancher and John Rogers were badly wounded by an explosion of a powder-house near Morristown, N. J., yesterday.

E. Hunter, a young Texan, has sworn out a writ of habeas corpus for the possession of his wife who is held by her father in Memphis, Tenn. The case comes up in the Memphis Criminal Court to-day.

Nearly four hundred coal miners are on a strike in the northern part of Colorado. Eleven mines are closed and 70 per cent of Denver's coal supply is shut off. The cause is a reduction of wages.

The English Premier, Lord Salisbury, in a speech last night said that the Russian conspiracy to depose Prince Alexander had outraged the conscience and sentiment of Europe. He declared that England and Austria are working in harmony..

THE METROPOLITAN PRESS.

What the Editors of the New York Journals Are Saying this Morning.

By Telegraph to the POST-DISPATCH.

NEW YORK, November 10.—The WORLD says: "Many people are somehow possessed of the idea that the money to be derived from the income tax, supposing that one is imposed, will be paid into the Treasury over and above the amount now paid in for taxes as at present assessed. As there is only a certain amount of money needed for public uses, a very little reflection will be sufficient to show that whatever is derived from incomes will be deducted from that which comes now from other sources, the difference simply being that those who are making money very fast, or are receiving large incomes from fortunes already made, will pay a larger per cent of taxation than those who are less fortunate. No one is affected by the proposed change who cannot afford to be, and the more one is taxed the better he can afford to pay."

THE SUN.

The Sun says: "The matter with Grover Cleveland is egotism. He is an immense egotist. Grover Cleveland is his ever-prevailing and pervading sentiment."

THE TIMES.

The Times says: "The future of the cause for which Mr. Cleveland stands, and with it his own future as a political leader, depends on his fidelity to the central idea of public office as a public trust, or his absolute, consistent, determined refusal to pervert the appointing power to politicians' uses. At the late elections the people spoke in no uncertain tone on that point. We sincerely hope, and we confidently believe that the President will heed their voice."

THE TRIBUNE.

The Tribune says: "The President is too small a man for the place he attempts to fill. He talks of 'silly, mean and cowardly lies.' Is he not large enough to know that lies of that sort never hurt anybody? What has galled him is the public criticism of his official acts: the exposure of the Pan-Electric jobs; the contrast of his reform professions with the appointment of his own relatives, of disgraceful partisans and notorious jail-birds. He has been criticised sharply, and it is not unnatural that he thinks unjustly, for his violation of pledges in regard to the civil service."

Knights of the Golden Rule.

Late reports to the effect that the Knights of the Golden Rule were behind in the payment of beneficiary claims have resulted in considerable talk and speculation among the local membership. Supreme Secretary Smith of Cincinnati has issued an open letter to the public on the subject, denying the charges, which have had an extensive circulation. This will be supplemented to-day by the arrival of Supreme Commander Bernard of Louisville and Supreme Secretary Smith of Cincinnati, and to-morrow night a meeting of all the local members is to be held at Druid's Hall, Ninth and Market streets, in Castle Sherwood's parlors, where figures and facts of the organization will be thoroughly explained.

STAR AND PROMPTER.

The Kind of Company Mrs. Henrietta Chanfrau Had—Amusement Notes.

By Telegraph to the POST-DISPATCH.

NEW YORK, November 10.—Clinton W. Tayleure, manager for Mrs. Henrietta Chanfrau, and Mrs. Chanfrau herself, said yesterday that there was no foundation for the story telegraphed from Chicago that they had left the actors of the "Scapegoat" company in the lurch in Chicago without their salaries and without money to get back to New York. Mr. Tayleure said yesterday that he would sue Harry Lee and Horace Vinton for libel for publishing their card, which C. P. Poore, Harry Clifford, Harry Brown, Henry Weaver and Stella Boniface also signed, declaring that Mr. Tayleure had been guilty of "the very worst sort of unprofessional conduct."

"Mrs. Chanfrau has treated these people a great deal better than they deserve," continued Mr. Tayleure. "Four of them—Lee, Vinton, Brown and Clifford—were so grossly imperfect in their lines that the Chicago papers were forced to speak sharply of them. The morning after we opened one of the critics wrote: 'The prompter played "The Scapegoat" at McVicker's Theater very fairly last night.' I got letters from managers cancelling our engagements. One manager in Milwaukee cancelled three of our nights and Mr. Lehnin of the Windsor Theater, who had engaged the company for Thanksgiving week, said he would not have such an incapable company in his place. We were simply killed for the Mississippi Valley and far Western cities, and last Saturday night Mrs. Chanfrau and I decided to wind up the company. Mrs. Chanfrau turned over $2,000 to the passenger agent of the Michigan Central to pay the fares of the company home, although she was under no obligation to pay them, and she left $500 with the cashier of the Palmer House to pay the salaries. The salaries were paid and the tickets were provided. I had a right under the contracts to terminate the engagements of the members of the company."

Amusement Notes.

Tony Denier's pantomime troupe is making plenty of fun at the People's.

New specialties and variety work may be seen at the Casino this week.

J. J. Dowling and Sadie Hasson are playing "Never Say Die" at the Standard Theater.

Aimee in "Mam'zelle" is entertaining the audiences at Pope's this week. On Thursday, Friday and Saturday evenings, Sardou's comedy "Divorcons," will be given.

Miss Cora Tanner is doing splendid work in "Alone in London," and has excellent support throughout. The performances at the Olympic are interesting and powerful.

The benefit for the Masonic Relief Association is now going on at the Olympic and Grand. The cause is a worthy one and deserves the liberal support of the public.

John T. Raymond is very entertaining at the Grand in "The Woman Hater," and keeps his audiences roaring all through the performance. Col. Sellers will be given Saturday night only.

The sale of seats for Mrs. Bowers' engagement at Pope's, for Geo. S. Knight's engagement at the Grand and for Lizzie Evans' engagement at the People's, will commence at the box offices of the respective theaters to-morrow morning.

The sale of seats for the engagement of two weeks of the Thalia German Opera Company at the Olympic will commence at the box office to-morrow morning. The organization numbers sixty voices, among the principal of whom are Selina Kronald, Emmy Meffert, Luce Colman, Albertina Habrich, Ferdinand Schultz, Edward Elsbach, Otto Rathjens, Max Lube and others. The repertoire for the first week will be: Sunday, the 14th, "Merry War;" Monday, "Black Hussar;" Tuesday, "Nanon;" Wednesday, "Trumpeter of Sackingen;" Thursday, "Beggar Student;" Friday, "Czar and Zimmerman;" Saturday matinee, "Nanon," and Saturday evening, "Merry War." The "Trumpeter" is new to St. Louis.

WILL INVESTIGATE.

Probable Attitude of the New School Board on the High School.

The School Board met last night for the purpose of installing the newly elected members and reorganizing the body. Messrs. Russell, Blaisdell and Henry Fischer were appointed a committee to count the ballots, and while they were engaged in this matter the board took a recess of twenty minutes, and the members held a caucus or two to decide upon some plan for the election of the President. The candidates were Messrs. Bornmueller and Hickman and the friends of the former have claimed all along that the vote would go in the favor of their candidate by a majority of two. When the caucus came together, however, it was found that two of the Bornmueller faction had seceded and gone over to Hickman's party. These two were Foerstel and Ude. The seceders gave no reason for their bolt, and for a time the caucus was particularly lively. Finally a proposition to compromise was made, and sixteen of the members, Foerstell and Ude included, agreed to support Mr. John O'Connell for president. Mr. O'Connell was asked if he would accept the position, and he positively refused to take it, adding that he should refuse the nomination even though he were pledged no less than twenty-six votes. The compromise having failed to take, the only thing left to do was to proceed with the regular arrangements and after the ballots were counted and the new members sworn in the election was announced by the President. Bornmueller and Hickman were placed in nomination, and when the vote was taken Hickman counted 14 and Bornmueller 12, two being absent.

Messrs. Bornmueller, Bryan and O'Connell were then placed in nomination for the Vice-Presidency, and the first mentioned of the three was elected by a majority of 14 votes over O'Connell, who received 5, and of 17 over Bryan, who received 2.

President Hickman was asked what would be the probable policy of the new board on the question of the work of construction of the new High School, and he replied: "I should think that the new board will indulge a disposition to inquire into this question before acting, although of course I do not know exactly what the feeling of the new members is on this head. The work will go on until the foundations of the building are completed, and then, I take it, the Board will investigate a little as to whence the funds to proceed are to come from."

"Is there danger of the building remaining unfinished?"

"I have known buildings like it to remain unfinished for years. Whether it will so in this case I can't say. In order to finish it we will have to sell property or appeal to the citizens."

The members elected to the Board last month are John Parle, Alois Blank, Otto D'Amour, Dr. Vastine, John W. O'Connell, Hugo Muench, Wm. H. Sabath, Louis F. Waibel and M. Foerstel. Of these Messrs. Parle, Muench, Sabath and Waibel are new members.

ANSWERS TO CORRESPONDENTS.

MEMBER.—Address Geo. E. Leighton, President of the Historical Society, or Edmund P. Walsh, Secretary.

SUBSCRIBER.—The Chicago club won the championship of the League in the years 1876, '80, '81, '82 and '85, five years.

A DAILY SUBSCRIBER.—Mary E. Lynds, 280 Dayton street, is Worthy Matron of Tusca Chapter, Order of the Eastern Star.

A READER.—Her full name is Victoria Alexandrina, and her title is Victoria I., Queen of Great Britain and Ireland and Empress of India.

AN EIGHT-YEAR SUBSCRIBER.—To obtain information concerning bankrupts, you should apply to the Clerk of the United States District Court, new Custom-house.

Died From His Injuries.

Mr. Joseph Bernard of Upper Alton, who was run over by a train at the Relay Depot yesterday afternoon, died last night of his injuries. Mr. Bernard's unfortunate ending was doubly sad from the fact that he was to have been married this afternoon to a young society lady of Edwardsville. The lady was with him when he breathed his last.

NEW[...]

SUGGESTIONS TO TH[...] TEE ON BA[...]

Desirability of Mak[...] Three—Bad Taste [...] —George Slosson [...] 17—Base Ball G[...] Sporting Notes.

In regard to the ru[...] of balls and strikes, [...] want to see it amende[...] men the same chance [...] the pitcher has to pu[...] The pitcher is allo[...] balls. I want to see [...] strike at the same [...] That is, that instead [...] as the rule now is [...] out, let it be [...] pitcher is allowed [...] balls. I am confid[...] yield livelier batti[...] away with "pitcher's [...] the fielders more w[...] outfielders, and doub[...] game to the general c[...]

[...]

Base B[...]

During the season [...] 164 men, and release[...] 168, and released 35.

[...]

Gentlem[...]

George F. Slosson [...] St. Louis about Nove[...]

[...]

Horse[...]

The Breeder and S[...] cisco, referring to th[...] "In one respect Cali[...]

[...]

Delegates of the v[...] ern Bowling Associ[...] Garden Sunday an[...] officers: I. F. Mueil[...]

[...]

Bicyc[...]

McCurdy's mount [...] announced, but a 48.[...]

[...]

Sport[...]

Mr. J. A. St. John, [...]

[...]

Silver-plated spoons [...]

Silver-plated berry [...]

Housekeepers will [...] markably low prices [...] these fine and useful [...] rupie plate, and Me[...] Co., COR. 4TH AN[...]

Some lovely pie[...]

Felix Ad[...]

On invitation Prof. [...] will deliver a free l[...] Saturday evening. [...]

The finest Wedding [...] *those executed by the* [...] Co., COR. 4TH AN[...] *the lowest.* Write [...]

The Po[...]

The Police Board h[...] afternoon. Emerge[...]

speculation among the local
Supreme Secretary Smith of
issued an open letter to the
bject, denying the charges.
an extensive circulation. This
anted to-day by the arrival
mmander Bernard of Louis-
me Secretary Smith of Cin-
morrow night a meeting of all
bers is to be held at Druid's
d Market streets, in Castle
tions, where figures and facts
ation will be thoroughly ex-

AND PROMPTER.

mpany Mrs. Henrietta Chan-
—Amusement Notes.

POST-DISPATCH.
vember 10.—Clinton W. Tay-
or Mrs. Henrietta Chanfrau,
n herself, said yesterday that
oundation for the story tele-
hicago that they had left the
apegoat" company in the
o without their salaries and
get back to New York. Mr.
esterday that he would sue
Horace Vinton for libel for
card, which C. P. Poore,
Harry Brown, Henry Weaver
ace also signed, declaring that
d been guilty of "the very
professional conduct."
a has treated these people a
than they deserve," con-
ere. "Four of them—Lee,
nd Clifford—were so grossly
lines that the Chicago papers
ak sharply of them. The
e opened one of the critics
ompter played "The Scape-
r's Theater very fairly last
rs from managers cancelling
. One manager in Milwau-
ee of our nights and Mr.
dsor Theater, who had en-
pany for Thanksgiving
he would not have
e company in his place.
filled for the Mississippi Val-
rn cities, and last Saturday
an and I decided to wind up
Mrs. Chanfrau turned over
ager Scott of the Michigan
fares of the company home,
under no obligation to pay
t $500 with the cashier of the
ay the salaries. The said
d the tickets were provided,
or the contracts to terminate
of the members of the com-

asement Notes.

antomime troupe is making
e People's.
and variety work may be
this week.
nd Sadie Hasson are playing
at the Standard Theater.
'zelle" is entertaining the
e's this week. On Thursday,
day evenings, Sardou's com-
" will be given.
er is doing splendid work in
n," and has excellent sup-
. The performances at the
esting and powerful.
he Masonic Relief Associa-
ng on at the Olympic and
se is a worthy one and de-
support of the public.
d is very entertaining at the
oman Hater," and keeps his
all through the perform-
will be given Saturday night

for Mrs. Bowers' engage-
or Geo. S. Knight's engage-
and for Lizzie Evans' en-
people's, will commence at
the respective theaters to-

for the engagement of two
ia German Opera Company
will commence at the box
morning. The organization
ces, among the principal of
Gronald, Emmy Meffert, Lucie
lina Habrich, Ferdinand
Eisbach, Otto Rathjens, Mark
The repertoire for the first
Sunday, the 14th, "Merry
Black Hussar;" Tuesday,
esday, "Trumpeter of Sacky-
, "Beggar Student;" Fri-
mmerman;" Saturday imat-
and Saturday evening,
he "Trumpeter" is new to

INVESTIGATE.

of the New School Board
High School.

met last night for the pur-
he newly elected members
he body. Messrs. Russell,
Fischer were appointed a
the ballots, and while they
s matter the board took a
inutes, and the members
o to decide upon some plan
the President. The candi-
ssrs. Bornmueller and
friends of the former
all along but the
he favor of their candidate
o. When the caucus came
it was found that two of
tion had seceded and gone
party. These two were
The seceders gave no
, and for a time the caucus
ely. Finally a proposition
made, and sixteen of the
and Ude included, agreed
O'Connell for president.
asked if he would accept
positively refused to take
should refuse the nomi-
h he were pledged no
ix votes. The compro-
o take, the only thing left
ced with the regular ar-
r the ballots were counted
ers sworn in the election
y the President. Born-
an were placed in nomina-
Vote was taken Hickman
muelier 12, two being ab-

ler, Bryan and O'Connell
nomination for the Vice-
e first mentioned of the
by a majority of 14 votes
received 5, and of 17 over
E.
as asked what would be
of the new board on the
k of construction of the
nd he replied: "I should
oard will indge a dispo-
this question before act-
rse I do not know exactly
he new members is on this
ll go on until the founda-
are completed, and then,
will investigate a little as
s to proceed are to come

f the building remaining

ildings like it to remain
s. Whether it will so in
. In order to finish it we
perty or appeal to the citi-

cted to the Board last
arle, Alois Blank, Otto
ne, John W. O'Connell,
H. Sabath, Louis F. Wal-
Of these Messrs. Parie,
Waibel are new members.

CORRESPONDENTS.

Geo. E. Leighton, Presi-
al Society, or Edmund P.

Chicago club won the
e League in the years 1876,
ive years.
ER.—Mary E. Lynds, 280
orthy Matron of Tusca
e Eastern Star.
ll name is Victoria Alex-
e is Victoria I., Queen of
Ireland and Empress of

SUBSCRIBER.—To obtain in-
g bankrupts, you should
the United States District
house.

n His Injuries.

rd of Upper Alton, who
ain at the Relay Depot
, died last night of his in-
e's unfortunate ending
the fact that he was to
his afternoon to a young
rdsville. The lady was
ained his last.

NEW RULES.

SUGGESTIONS TO THE JOINT CODE COMMITTEE ON BASE BALL RULES.

Desirability of Making Six Strikes Instead of Three—Bad Taste in the Names of Horses—George Slosson to Arrive on November 17—Base Ball Gossip—Bicycle Matters—Sporting Notes.

In regard to the rule governing the calling of balls and strikes, says Henry Chadwick, I want to see it amended so as to give the batsmen the same chance to hit the ball fairly that the pitcher has to put him out on "strikes." The pitcher is allowed to deliver six unfair balls. I want to see the batsman allowed to strike at the same number of fair balls. That is, that instead of three called strikes, as the rule now is, giving the batsman out, let it be six, as many as the pitcher is allowed in sending in unfair balls. I am confident that this rule will yield livelier batting, and eventually do away with "pitcher's games," thereby giving the fielders more work to do, especially the outfielders, and doubling the attraction of the game to the general class of its patrons.

In testing the efficacy of a new rule the experiment of a few games in practice is no test at all. Only the working of a rule in the earnest contests of the championship season can really exhibit its practical utility or failure. These are the most prominent of the amendments which I think are needed to improve the code. There are minor details which I shall cover in a communication sent direct to the committee, which my experience in reporting the same in the metropolis this past season has pointed out as essential. What is absolutely required in the way of an improved code, however, is first, greater latitude for the batsman in having strikes called upon him, so as to make his power of defense equal to the pitcher's power of attack; secondly, the limitations of the pitcher's feints in delivery so as admit of greater facility for base running, and thirdly, to punish the pitcher for hitting a batsman with a pitched ball. A rule which needs revision and improvement is that charging the batsman with a "time at the bat" only when he is put out or becomes a base-runner. Under the existing rule a batsman may have two strikes called upon him, or he may have repeatedly given chances for catches from foul balls not accepted, and yet he is not thereby charged with a "time at the bat." I think he should be so charged after one strike has been called upon him, or a chance for a catch of a foul ball has been offered and not accepted.

Base Ball Briefs.

During the season the Association engaged 164 men, and released 44; the League signed 168, and released 35.

The New York Club has signed with Cuff, recently catcher for the Waterbury nine. He is a good catcher and a fair batter.

Mr. W. S. Brown of Pittsburg has organized a colored base ball league. It will be represented by Cleveland, Baltimore, Philadelphia, Boston and Pittsburg.

President Von der Ahe of the Browns left last night for Columbus, O. Mr. Von der Ahe's book-keeper says he has not gone to sign players (?), but only on a "little trip."

Gentleman George.

George F. Slosson has decided to leave for St. Louis about November 17, or ten days prior to the date set for his first cushion-carrom match with Schaefer. He will make his headquarters and do his practicing while here at the Lindell Hotel, where a table will be especially equipped for him. It was generally expected that he would make Donovan's his headquarters, and when asked why he did not do so he gave as a reason the fact that he had heard that there was considerable feeling between the three principal rooms, and so had concluded to give them all the cold shoulder in the practice line lest he should make enemies among them. Slosson recently made an average of 50 in 500 up and billiard men say that this average will win the match.

Horses' Names.

The Breeder and Sportsman of San Francisco, referring to the names of horses, says: "In one respect California breeders of thoroughbreds are behind the age, and it is most conspicuous. Many of them brand their horses with most grotesque names. In illustration take Lucky B., John A., Clara D., Billy-the-Kid, Billy Ayres, Jim Douglas and many others with an unpleasant ring. A noble horse should not have an ignoble name. He may not run faster, stay longer or be a better weight-carrier for having either a classical or poetical name, but the latter looks much better in print and sounds pleasant on the ear. Race horses that gain any fame must be written about and talked about. Hence, every man who names a horse should give him one that is agreeable, rather than the opposite. The practice is going out here, and should be forever extinguished.

In the East a few breeders also indulge in the graceless habit, for John Sullivan, Irish Pat, Parnell, Topsey and Jim Nave are found, but these are offset by Wanda, Dew Drop, Freeland, Eloise, Modesty, Troubador, The Bard and Grisette. In England they do still better, and keep up family names as far as possible, like Rose, Moss Rose, Rosalie, Sunrise, Sunset and Sunbeam, Queen Mary, Queen of Scotland, Queen of Hearts, Queen Mab, and of the Lady's the annals of fiction are drawn upon with equal constancy and appropriateness. They make much pleasanter reading for every one interested in turf matters, which includes all classes of people who deserve to have anything of interest placed before them."

Bowling.

Delegates of the various clubs in the Southern Bowling Association met at Koerner's Garden Sunday and elected the following officers: I. F. Mueller of the Futures, President; I. F. Weinert of the Owls, Vice-President; Joseph Griesedick of the St. Louis, Treasurer; W. H. Gehrmann of Athletes, Secretary. A meeting is called for Friday evening at the Liederkranz Hall, to which two members of any bowling club in the city are invited. The object of the meeting is to enlarge the membership of the association and to decide upon a plan for the next annual tournament.

Bicycle Budget.

McCurdy's mount was not a 42-inch as first announced, but a 48.

Prince gave Schock a mile start in fifty at Minneapolis last week and beat him in 2 h. 15 min.

In the six-day bicycle race at Minneapolis the only starters were: Morgan, Higham, Merrill, Schock, Dingley and Eck. At 100 miles Morgan was twelve minutes ahead of Prince's record.

Sporting Notes.

Mr. J. A. St. John, who is now in New Orleans, is expected in the city the latter part of the week.

Joe Lannon of Boston and Jack Ashton of Providence are matched to fight six rounds at Fall River, Mass.

Silver-plated spoons and forks,
Silver-plated tea services,
Silver-plated cake stands,
Silver-plated berry bowls,
Silver-plated ice pitchers,
Silver-plated casters.

Housekeepers will do well to note the remarkably low prices at which we are selling these fine and useful wares, all stamped quadruple plate, and Mermod & Jaccard Jewelry Co., COR. 4TH AND LOCUST.

☞Some lovely pieces for bridal gifts.

Felix Adler's Lecture.

On invitation Prof. Felix Adler of New York will deliver a free lecture at Memorial Hall Saturday evening. He is widely known as one of the leading exponents of the ethical culture movement, which he will present to the St. Louis public Saturday.

The finest Wedding Invitations in the world are those executed by the Mermod & Jaccard Jewelry Co., COR. 4TH AND LOCUST, whose prices are the lowest. ☞Write for samples if interested.

The Police Board.

The Police Board held a meeting yesterday afternoon. Emergency Special Michael Mulderig was dismissed for drunkenness. The charges made against Officer McGuire were not substantiated, and the case dismissed without prejudice. Officer Jake New was tried for assaulting Conductor McGuire of the Broadway Line, and acquitted, as it was proven that he had cause for the assault. McGuire having insulted his wife. Officer Martin Burke was dismissed from the force for drunkenness. Officers John J. Leyden and James Cooney were fined $5 each for calling each other names. Officer A. G. Seaman was fined $5 for taking a drink. Chief Huebler was given a leave of absence of thirty days to visit the cities in the East and examine the workings of the police departments. J. H. Thornton was made an emergency special. It was decided to have the police parade on Thanksgiving Day.

RENOWNED for their accuracy,
Renowned for their quality,
Renowned for their low cost,
Renowned for their beauty
are the solid gold and silver watches of the Mermod & Jaccard Jewelry Co., COR. 4TH AND LOCUST.

If you wish to purchase a watch, be sure to see what they offer.

☞*Send for grand catalogue.*

MUNICIPAL ASSEMBLY.

First Meeting of the New Session of the Council and House of Delegates.

The first regular session of the Municipal Assembly since the adjournment, June 29, was held last evening. President Allen and nine members of the Council answered roll-call. On a resolution offered by Mr. Stone the Mayor's veto of the Iron Mountain bill was ordered spread upon the records and referred to the Committee on Railroads for report. Vetoes of bills for the improvement of the Poor-house and Insane Asylum were likewise referred to committees. Mr. Haines introduced an ordinance authorizing street railroads to operate their lines by any motor power except steam. The bill provides that when intersecting lines change to cable lines the company laying its cable last shall pay the expenses of alterations at crossings, and if the interested companies are unable to agree on the appliances, etc., the matter shall be referred to the Board of Public Improvements, and shall be decided by that body. Bills to pay the expenses of the late election, and to appropriate $15,000 for the repairs of House of Refuge were introduced. Ordinances were passed for the relief of Charles H. Groby, who was injured by a fire engine; authorizing the Recorder of Deeds to reissue the worn-out index books for 1883 and 1884; authorizing the erection of new office building at the Work-house; authorizing repairs at the Four Courts; authorizing repairs at the Court-house; authorizing alterations at the City Hall; authorizing the overhauling of the roof of the jail.

THE HOUSE.

At the first meeting of the House of Delegates since the adjournment the bill providing for additional appropriation for the Grand avenue bridge was received from the Board of Public Improvements. Mr. Wenzlick introduced a bill including professional spiritualistic mediums in the list of licensed professions. Mr. Marriott introduced a bill making it necessary for each street car to be provided with two brakes. Bills for the relief of Geo. J. Fritz, $750, deposits on contract; Henry Krieger, $500, loss of wagon and injury of son by caving of Elliott avenue sewer district. Mr. Pishon introduced an ordinance licensing pool-rooms and bookmakers. He also introduced a bill providing for more gas lamps in the Twenty-second and Twenty-fourth Wards, Carondelet. Mr. Rolfes introduced a bill for providing for the lighting of the Work-house and House of Refuge with gas or electric light manufactured on the premises. Mr. O'Neill introduced an ordinance regulating the location of livery stables. Mr. Stone introduced a bill providing the new limits with 1,000 gasoline lamps. Mr. Oberbeck offered a bill aimed to move powder magazines out of the city limits. After a long discussion the elevated railroad bill was made the special order for the 16th inst.

Mr. O'Neill introduced a resolution rescinding the action of the House of May 26 last, excluding POST-DISPATCH representatives from the floor. Mr. Marriott argued that inasmuch as no apology had been made, the resolution should not be received. A motion made by Mr. Marriott to lay Mr. O'Neill's motion on the table was carried by a vote of 16 to 10. A resolution providing for the slushing of the sewers from the fire-plugs was unanimously adopted and the House adjourned.

Should you require the aid of glasses, please remember that the Mermod & Jaccard Jewelry Co., COR. 4TH AND LOCUST., fit you most accurately at the lowest prices.

☞*Steel, $1.00; gold, $5.00 and finer.*

MR. E. J. BEARD'S DEATH.

A Well-Known Citizen Passes Away at Milford, Conn.

Mr. George M. Beard of the Beard & Brother Safe and Lock Company received a telegram to-day informing him of the death of Mr. E. J. Beard, his brother, who was living at Milford, Conn. Mr. Beard has been a resident of Milford for the past five years, having gone thither for his health, which, since 1880, has been very poor. Had he continued to live he would have completed his 67th year next August. His disease was softening of the brain, followed by general paralysis. Mr. Beard was one of the oldest and best citizens of St. Louis. He has, with his brother, been engaged in the safe and cotton-tie importing business in this city since 1846. About two weeks ago, however, the partnership between the brothers was dissolved, Mr. E. J. Beard withdrawing altogether from the company. He will be buried to-morrow morning at Milford, the town of his birth.

The reception which was to have been tendered to Miss Ida Beard, daughter of Mr. G.N. Beard, to-morrow evening at the Hotel Beers, has, owing to her uncle's sudden death, been indefinitely postponed.

Parisian Millinery and Artificial Flower Store.

We have just received a most beautiful assortment of winter millinery, flowers and plumes of all kinds. Jardiniers and baskets of flowers arranged to suit all tastes, suitable for parlor and church ornaments. We duplicate all our imported patterns and manufacture all our flowers, therefore, for reliable goods our prices are more reasonable than any other house in the city. Bridal and party flowers a specialty.

MME. F. JACQUEMIN,
323 North Broadway.

LOCAL NEWS.

Rev. Wm. J. Lee was installed pastor of McCausland Avenue Presbyterian Church last night.

The annual pew-renting at Union M. E. Church occurs this evening. A musical programme will precede the sale.

Rose Prout, an inmate of Rose McGowan's disreputable house, 215 South Sixth street, was arrested last evening for stealing $45 from the proprietress. The money was recovered.

The body of an unknown man was found last evening in the pond at Bodeman's Grove and sent to the Morgue. Nothing was found in the pockets of his clothing which would give any clew to his identity.

A one-story frame dwelling, owned and occupied by Mrs. Mary Ingram, and situated on Clagett avenue near Cooper street, was burned to the ground with its contents about 4 o'clock yesterday afternoon. Loss, $700.

The Board of Underwriters held a meeting last evening at the Gay building. The severity of the State insurance laws was discussed, and it was decided to make endeavors to secure legislation which would lessen the hardships the companies have to endure at present.

The Unitarian Club held its first meeting of the season of 1886-87 last evening at the Planters' House. About thirty-five members were present. Messrs. D. Gale, George B. Woodward and E. C. Rowse were admitted to membership. President N. O. Nelson read a paper on "The Force of Unitarianism as a Social Factor."

We only charge $1.00 for 100 finest Visiting Cards from plate and but $1.50 for 100 Cards and finely engraved Copper-plate. Kindly place your orders early. Mermod & Jaccard Jewelry Co., COR. 4TH AND LOCUST.

Railroad Celebration.

KIOWA, Kan., November 10.—The election for bonds was carried in Blane and Eagle townships, Harper County, which brings the Ft. Scott & Wichita Road to Kiowa. The citizens are celebrating with bonfires and cannon.

Joy comes with each and every application of St. Jacobs Oil.

THE CIVIL COURTS.

JUDGE VALLIANT'S COMMISSION ARRIVES AND HE TAKES HIS SEAT.

Proceedings To-Day Before the Circuit Judges in General Term—Names Submitted for a Commission to Redistrict the City—A Forbearing Wife's Painful Recital—Matters in Litigation.

The Circuit Judges met in general term this morning in court-room No. 4 for the purpose of receiving the new member of the bench, Leroy B. Valliant. The Governor's commission to Judge Valliant to fill the vacancy occasioned by the death of Judge Horner arrived by the morning mail from Jefferson City and Circuit Clerk Vogel administered the oath to the new Judge in the private consultation room. He then joined the four other Judges and they repaired to the mourning-draped bench of Court No. 4, where Judge Barclay announced to the bar that the commission to Leroy B. Valliant to fill the unexpired term had been received and would be spread upon the records of the court. Judge Valliant would be assigned to Division No. 2 in the north wing of the Courthouse, and he would at once proceed with the business in that branch of the court.

The commission to Judge Valliant is signed by the Governor, and is in the ordinary form in cases where a vacancy on the bench for an unexpired term is filled by appointment. It reads: "Until his successor shall be elected." As Judge Valliant was elected for the unexpired as well as the regular term his certificate of election will arrive in due course and will be spread upon the records.

Redistricting the City.

Before the Circuit Judges in general term to-day retired to their respective divisions Mr. T. A. Russell brought up the matter of a commission for redistricting the wards of the city in accordance with a provision of the act of the Legislature, approved March 21, 1885. Mr. Russell stated to the bench that a petition looking to the appointment of such a commission signed by a large number of citizens had been presented to Judge Horner early last summer, and it was now desired to refer the matter to the Judges in general term in order that a commission might be appointed without delay. He would respectfully submit the names of J. P. Richardson, Chas. Maffit, W. H. Swift and John W. O'Connell for the consideration of the Court in making the appointment. The School Board recommended Mr. O'Connell for appointment as a gentleman familiar with such duties and well qualified to act "intelligently." It was hoped that the Court would announce the commission as soon as possible.

Mr. Edward Garesche submitted the name of F. W. Mathias for appointment on the commission.

D. D. Fisher submitted the names of E. S. Rowse, E. P. Johnson and J. C. McGinnis for appointment.

Judge Barclay announced that names of suitable persons might be handed in for the consideration of the Court within the next three days and the appointment of a commission would be announced as early as possible.

Driven to Divorce.

Mrs. Annie Eliza Kranz entered a suit in the Circuit Court to-day seeking a decree of divorce from Frederick Kranz. They were married October 12, 1872, and lived together until June, 1884, when, to use the language of the wife, the bad conduct of the husband oft-repeated drove her away from home. She freely and frequently forgave his infidelity, his continued ill treatment and disgusting habits, and she expressed confidence in his repeated promises to reform. At length, however, "in utter hopelessness, abandonment, distress and fear, to save her character and preserve her own self-respect, as well as to protect her life," Mrs. Kranz states that she was compelled to separate from her husband. The particulars of ill-treatment and indignities to which she was subjected at the hands of her husband, modesty, Mrs. Kranz thinks, should excuse her from mentioning in her petition. One morning at 10 o'clock her husband came home drunk and went to the garret to sleep off the effects of his debauch. He told his wife in the presence of others that he had only married her for domestic purposes. He boasted to his associates of his shameful conduct with other women and his wife further alleges that he falsely and cruelly charged her with improper conduct and threatened to kill her. Although drawing a regular salary of $70 a month, he failed to support her, and she asks for a suitable allowance as allimony and for a decree of divorce together with the restoration of her maiden name, Annie Kurz.

Judge Barclay's Decisions.

Judge Barclay to-day handed down his weekly batch of decisions in cases taken under advisement as follows:

Mills vs. Davisson; finding for plaintiff on claim for $24.50; for defendant on off-set $1.50.

Borgraffe vs. Supreme Lodge; motion for further security overruled.

Eisenbeeg vs. Missouri Pacific Railroad Company; motion for new trial sustained on payment of costs of term.

Rude vs. Rude; motion to strike out parts of answer overruled.

Hackman vs. Hackman; motion to set aside default sustained.

Barnes vs. Hawkins; petition of Sarah Barnes granted and report of special commissioner approved.

In the matter of the Aschenbrodel Chif; petition referred to George W. Bailey for report as commissioner.

Central Planing Mill vs. Davison; Cowan vs. Piel; Collins vs. Rose; motions for new trial overruled.

Meyer vs. Tower Grove Railway Company; motion for leave to proceed as poor person sustained.

Matters in Probate.

The Public Administrator, at the special desire of the widow, has taken charge of the estate of the late Judge Wm. H. Horner. The executors, Judge Dillon and John W. Dryden, declined to serve.

An authenticated copy of the will of Gottfried Wilhelm Trauernicht of Ilmenau, Germany, was filed in the Probate Court to-day. The deceased had relatives and property located in this city.

Letters of administration have been granted to Frederick H. Bacon on the estate of Hubert Primm. The estate is valued at $2,000.

The exquisite beauty of the Fine Potteries, Brass Goods, Plaques, Lamps, Clocks and Brass Goods, and the low prices asked for them are a marvel to both citizens and visitors who throng the Art Rooms of the Mermod & Jaccard Jewelry Co., COR. 4TH AND LOCUST.

THE CANADIAN PACIFIC.

Scheme of the Road to Secure a Share of American Business.

CHICAGO, November 10.—The Times this morning says: The plans and schemes of the Canadian Pacific, which just at the present time seems to be reaching out in all directions on American soil and striving for American business, contribute an element to the pool situation that is at least a prolific source of comment and speculation. The latest is that in the near future the Canadian line is to become an active competitor for central traffic and Trunk Line passenger and freight traffic. As noted some weeks ago, the Canadian Pacific is building a new line or extension of the Credit Valley road from Woodstock to Detroit, where operations westward will end for the present. But the Canadian Pacific has, it is asserted, concluded trackage contracts with the Wabash and Baltimore & Ohio, which gives it running rights from Detroit to Chicago. It is claimed that this is not all. For two years the Canadian Pacific has had engineers in the field marking out a line from Woodstock to Niagara Falls, and it is positively stated that this extension is to be built at once and that work will begin upon it early in the spring. Up to the present Michigan Central and Canadian Pacific have exchanged business at St. Thomas, but the new arrangement, even if the Woodstock and Niagara Falls branch is not built, will work to dissolve that connection. The Canadian Pacific has demanded of the Michigan Central on several occasions that rates via Montreal to Boston and New England points be equalized with those via New York Central and Boston & Albany, which, of course, has been refused, as the Michigan Central could hardly afford to discriminate against, or rather put the Canadian Pacific on an equality with its natural connection, the Boston & Albany. The Canadian Pacific is ripe for a rupture, and what with its Woodstock and Detroit branch and its contracts with the Baltimore and the Wabash, it looks as if it would soon be in a position to greatly demoralize Chicago traffic. There is also an added whisper that when it builds to Niagara Falls, it will find at Buffalo a natural and ready ally in the Lehigh Valley road, which, if true, would give it a line through to New York outside of the pools, and unless one or both of the roads were brought in, these associations would find combination impossible. With the interest on its bonds guaranteed by the Canadian Government and in a position to haul freight at cost in following out its favorite theory that its present mission is to demonstrate its capacity to secure business the Canadian Pacific is becoming a dangerous menace to American lines.

MOST PERFECT MADE

Prepared with strict regard to Purity, Strength, and Healthfulness. Dr. Price's Baking Powder contains no Ammonia, Lime or Alum. Dr. Price's Extracts, Vanilla, Lemon, Orange, etc., flavor deliciously.

PRICE BAKING POWDER CO. CHICAGO AND ST LOUIS.

DIED.

FINLEY—On Tuesday, November 9, 1886, at 5 o'clock a. m., SUSAN, daughter of James and Catherine Finley, aged 20 years.

The funeral will take place Thursday, 11th inst., at 1:30 p. m., from family residence, No. 2121 Wash st. to St. Bridget's Church thence to Calvary Cemetery. Friends of the family are invited to attend.

Alton, Ill., papers please copy.

LACEY—At 4 a. m., November 10, MRS. SALINDA, wife of Dr. John H. Lacey.

Funeral at residence, 4427 North Twentieth street, Thursday, 1:30 p. m. Friends invited to attend. Interment at Bellefontaine Cemetery.

MCINERNY—JOHN MCINERNY, on the 10th inst., at 4:15 a. m.

Funeral from family residence, 1536 North Ninth street, at 2 p. m., Friday, November 12, to St. Patrick's Church, thence to Calvary Cemetery. Friends of family respectfully invited to attend.

New York and Brooklyn papers please copy.

MURRELL.—At his residence, No. 2133 Eugenia street, at 8 o'clock a. m., November 10, 1886, JOSEPH P. MURRELL, aged 74 years and 5 months.

Due notice of funeral will be given.

WHITSETT, UNDERTAKER.

Satisfaction or no pay. 1804 Olive st. Opposite Exposition. Reasonable charges. Telephone 473.

COR. OF 4TH & LOCUST.

Finest Stock Ever Shown of

Opera Glasses.

PRICES.....$3.50 to $25.00

☞Call and see our Splendid Goods and Low Prices.

Mermod & Jaccard Jewelry Co.,

Cor. of 4th & Locust.

☞Spectacles accurately fitted by the best practical opticians.

J. L. ISAACS

WALL PAPER CO.

Decorators,
Inlaid Hard-Wood Floors,
Weather Strips.

Excelsior Building,
1210 OLIVE STREET.

OUR LITTLE GRANDCHILD.

Cleansed, Purified and Beautified by the Cuticura Remedies.

It affords me pleasure to give you this report of the cure of our little grandchild by your CUTICURA REMEDIES. When six months old his left hand began to swell and had every appearance of a large boil. We poulticed it, but all to no purpose. About five months after it became a running sore. Soon other sores formed. He then had two of them on each hand, and as his blood became more and more impure it took less time for them to break out. A sore came on the chin, beneath the under lip, which was very offensive. His head was one solid scab, discharging a great deal. This was his condition at twenty-two months old, when I undertook the care of him, his mother having died when he was a little more than a year old, of consumption, (scrofula, of course). He could walk a little, but could not get up if he fell down, and could not move when in bed, having no use of his hands. I immediately commenced with the CUTICURA REMEDIES, using the CUTICURA and CUTICURA SOAP freely, and when he had taken one bottle of the CUTICURA RESOLVENT, his head was completely cured and he was improved in every way. We were very much encouraged, and continued the use of the Remedies for a year and a half. One sore after another healed, a bony matter forming in each one of these five deep ones just before healing, which would finally grow loose and were taken out; then they would heal rapidly. One of these ugly bone formations I preserved. After taking a dozen and a half bottles he was completely cured, and is now at the age of six years, a strong and healthy child. The scars on his hands must always remain; his hands are strong, though we once feared he would never be able to use them. All that physicians did for him did him no good. All who saw the child before using the CUTICURA REMEDIES and see the child now consider it a wonderful cure. If the above facts are of any use to you, you are at liberty to use them.

MRS. E. S. DRIGGS,
May 9, 1885. 612 E. Clay St., Bloomington, Ill.

The child was really in a worse condition than he appeared to his grandmother, who, being with him every day, became accustomed to the disease.

MAGGIE HOPPING.

CUTICURA REMEDIES are sold everywhere. CUTICURA, the great Skin Cure, 50 cts.; CUTICURA SOAP, an exquisite Skin Beautifier, 25 cts.; CUTICURA RESOLVENT, the new Blood Purifier, $1.00. Prepared by the POTTER DRUG AND CHEMICAL CO., Boston.

Send for "How to Cure Skin Diseases."

ITCHING, Scaly, Pimply and Oily Skin beautified by CUTICURA SOAP.

OH! MY BACK, MY BACK!

Pain, Inflammation and Weakness of the Kidneys, Hips and Sides relieved in one minute by the Cuticura Anti-Pain Plaster. New and Infallible. At druggists. 25c. Potter Drug and Chemical Co., Boston.

FAMOUS,

Broadway & Morgan.

CARD:

On Saturday, October 30, we closed from several prominent manufacturers, 8,000 Men's and Youths' Winter Suits, made up for this season's wear, and including only Staple Lines of the Latest and Most Approved Styles. An overproduction in the clothing market, combined with the extreme warm weather, which lasted until Sunday, November 2, forced manufacturers to unload as rapidly as possible. FAMOUS has taken advantage of this fact, our recent large purchase of Suits, which we place on sale to-day, having been closed out to our concern at ONE-HALF of manufacturers' cost of PRODUCTION, and will be offered at the following

ASTONISHINGLY

LOW PRICES

Men's and Youths' Suits at.....$4.65
Real Value, $10.00.

Men's and Youths' Suits at.....$7.65
Real Value, $12.50.

Men's and Youths' Suits at.....$9.65
Real Value, $15.00.

Men's and Youths' Suits at.....$11.65
Real Value, $20.00.

Men's and Youths' Suits at.....$13.65
Real Value, $22.50.

Men's and Youths' Suits at.....$16.65
Real Value, $25.00.

Men's and Youths' Suits at.....$18.65
Real Value, $27.50.

☞You have never had an opportunity to load up at such low prices. It will be to your interest to call upon us at once.☜

Samples of the above Suits will be displayed in our Broadway show-windows.

☞Big Drives this week in Boys' and Children's Suits.☜

FAMOUS Broadway AND Morgan.

AMUSEMENTS.

POPE'S---To-Night! To-Night!
THE PEERLESS AIMEE
—IN—
MAM'ZELLE.
Thursday, Friday and Saturday—DIVORCONS.
Sunday—Mrs. D. P. BOWERS.

CASINO.

Fourth street, opposite Southern Hotel. The only theater presenting first-class specialties, comedies novelties and sketches nightly, superbly rendered in our own peculiar way. New faces and programme every Monday.
25c.....ADMISSION.....50c
N. B.—Matinees Tuesdays, Thursdays and Sundays. Admission at all matinees, 25c.

"KETTLEDRUM."

BENEFIT OF
ST. LOUIS CHILDREN'S HOSPITAL.
PICKWICK THEATER,
To-Night at 8 O'Clock.
Admission.....One Dollar

SPECIAL!!
MRS. D. P. BOWERS
SUPPORTED BY
MR. JOSEPH WHEELOCK
—IN—
MACBETH!
POPE'S THEATER,
Sunday, November 14.
Sale of seats for the week during which Mrs. Bowers will play her strong repertoire commences Thursday, November 11.
☞No advance in prices.

THE FAMOUS
Silurian Water
of Waukesha, Wisconsin.
In barrels, cases, jugs, or carbonated in bottles.
LIPPINCOTT & CO.,
Wholesale Agents,
Corner 6th and St. Charles sts., St. Louis, Mo.

THE GREATEST ON EARTH
The HOME COMFORT

STEEL VENTILATING HOT-AIR FURNACE.
The only Furnace that will keep your house perfectly warm with a small amount of fuel.
WROUGHT-IRON RANGE CO.
SALESROOM.....1003 OLIVE STREET.
Office and Factory.....1901-1918 Washington Av.

AMUSEMENTS.

OLYMPIC.

TO-NIGHT, and during the week. Matinee Saturday. Col. Sinn's excellent company, supporting
MISS CORA TANNER,
In Mr. Robert Buchanan's great drama,
ALONE IN LONDON!
Sunday, Nov. 14—Amberg's Thalia Opera Co.

STANDARD.

To-Night, all week. Saturday and Sunday Matinees, JOS. J. DOWLING AND SADIE HASSON in
"Never Say Die."
Next week—BAIRD'S MAMMOTH MINSTRELS.

People's Theater.

TO-NIGHT, Matinees Saturday and Sunday,
TONY DENIER'S
NEW PANTOMIME TROUPE
Sunday Night, November 14—LIBERTY AVENUE.

AMUSEMENTS.

GRAND OPERA-HOUSE

TO-NIGHT, and during the week. Matinee Saturday. The representative American comedian,
JOHN T. RAYMOND!
Supported by his comedy company, in his latest and greatest success,
THE WOMAN HATER.
Saturday night—Mark Twain's COL. SELLERS.
Sunday, November 14—GEO. S. KNIGHT.

MASONIC RELIEF ASSOCIATION
BENEFIT.
NOVEMBER 7 TO 13 INCLUSIVE.
GRAND OPERA HOUSE,
John T. Raymond,
IN "THE WOMAN HATER"
OLYMPIC THEATER,
"Alone in London."

LODGE NOTICES.

HALL OF EXCELSIOR LODGE, No. 18, I. O. O. F. officers and members are requested to attend meeting at hall this evening to conclude arrangements for parade and ceremonies attending laying of the corner stone of the new hall on 16th inst. Visiting brethren cordially invited.
JNO. J. FREDERICK, Rec. Secy. JNO. H. BUETTNER, Noble Grand. 33

PUBLIC Temperance meeting Saturday eve next, 13th, under auspices of "Our Neighbors" Lodge No. 233, I. O. G. T., northwest corner 9th st. and Franklin av. All members attend; good music and speakers. The public invited free.
J. H. BARKER, C. T.
EDWIN HANBY, Chairman of Committee. 33

SITUATIONS WANTED—MALES.

Bookkeepers.

WANTED—Situation by young man as book-keeper or assistant book-keeper; can furnish best of reference or security. Ad. J 9, this office. 36

Clerks and Salesmen.

WANTED—Registered druggist desires position either in city or country; can give reference. Address M 8, this office. 37

WANTED—A position by an experienced traveling man with A 1 recommendation from present employer for large sales on small traveling expenses; satisfactory reasons given for change. Address R 8, this office. 37

The Trades.

WANTED—Situation by first-class licensed engineer; twelve years experience; best reference given. Address W 8, this office. 38

WANTED—A steam-engineer of 15 years' experience wants a situation in some country place to run stationary; best of reference. Address W 7, this office. 38

Coachmen.

WANTED—Situation by a German coachman in private family; city reference. Address O 8, this office. 39

Boys.

WANTED—Situation of any kind by a boy 18 years old; trade preferred. Ad. L 8, this office. 42

Miscellaneous.

WANTED—Situation by a young man in private family who can make himself useful about the house; good references. Address F 8, this office. 43

WANTED—Situation by a handy elderly man to do chores and general useful work; good reference from present employer; small wages. Address John Robert, Eureka House, 619 Morgan st. 43

WANTED—A respectable young man, speaking several languages, and who has traveled all over Europe with several good families for three years, wishes a situation; best of foreign reference given as butler, valet or courier. Address T 7, this office. 43

HELP WANTED—MALE.

Clerks and Salesmen.

WANTED—Intelligent young man to engage in honorable and profitable office business. Best city indorsement given. Address H 9, this office. 54

The Trades.

WANTED—A good overall and shirt cutter. 700 N. 7th st. 58

WANTED—One good shoemaker for repairing. Call at once at 1114 S. Compton av. A. Zinke. 58

WANTED—A common painter and a laborer around yard. Apply S. E. Cor. Easton and Goodfellow avs. 58

Boys.

WANTED—Colored boy. 508 Christy av. 61

WANTED—A boy to learn a trade at Hunt Owen's, 7 Morgan st. 61

WANTED—Good boy to do work around house for a good home. 1606 Olive st. 61

Miscellaneous.

WANTED—A neat young colored man for house and dining-room work. Apply at 1316 Pine st.

WANTED—Two or three men by the month for the winter. Ask for Lynes at Cheltenham stone quarry. 62

WANTED—Young men as news agents on railroads; $10 cash security required. Union News Co., 1329 Poplar st. 62

WANTED—An advertising man or publisher, with office, to manage a paying enterprise in St. Louis. Address 3d E. 14th st., N. Y. 62

WANTED—No. 1 solicitor for city retail trade among grocers, confectioners and druggists on commission. Address F 9, this office. 62

WANTED—Nov. 15, on our lines, four young men to learn telegraphing, to qualify for situations paying $75 to $100. Apply immediately to Union Telegraph Superintendent, 102 N. 3d st.; take elevator.

SITUATIONS WANTED—FEMALE.

Clerks and Saleswomen.

WANTED—By young lady of education, situation as copyist in office or to do other writing. Address J., St. Louis Pharmacy, 2901 Manchester Road. 44

Dressmakers and Seamstresses.

WANTED—Dressmaker; will go out in families. S. E. corner 16th and Pine. 46

WANTED—A first-class seamstress wants sewing to do at home. Address D 9, this office. 46

WANTED—A colored woman wants sewing; will go out by the day or work at home. 3513 Evans av. 46

Housekeepers.

WANTED—By a woman with a child, situation to do the work of a family; no objection to a short distance in country. J 8, this office. 47

General Housework.

WANTED—Situation to do light housework; no washing or ironing. Call at 810 N. 7th st. 48

FAMILIES will be provided with good servants; only such will be recommended. Call 1610 Park av. 48

WANTED—Situation to do general housework; city or country; call or address No. 9 N. 13th st.

WANTED—Situation by a young German girl to do general housework in small family. Address or call at 2325 Sullivan av. 48

STOVE REPAIRS!

For every stove or range made in the United States to be had at A. G. Brauer's, 219 Locust st. 48

Cooks.

WANTED—A woman wants a situation to cook. Apply at 817 N. 9th st. Mrs. Kelly. 49

WANTED—Situation by a German girl as cook, work or general housework. 1615 Mullanphy st. 49

Nurses.

WANTED—Situation by good strong girl to nurse sick or children, dining-room work or housework. Address or call, 1504 Pine st. 50

Laundresses.

WANTED—By a first-class laundress, washing to take home, or will go out by the day. 2610 Laclede av., up-stairs. 51

WANTED—By a colored woman, washing to rough dry at home, and washing and ironing done also; any one wanting washing done will please apply to 3139 Lambdin av. 51

Miscellaneous.

WANTED—Situation by a first-class laundress by day or week or month; references. Ad. 1515 Singleton st. 51

WANTED—By respectable lady, three or four rooms and office to clean every day. Address 14 S. 16th st., up-stairs, in rear. 52

WANTED—Situation by lady compositor on paper or book work; competent and reliable; best reference. Address P 8, this office. 52

WANTED—A middle-aged lady wants a situation in a small family; don't care for high wages, but a good home. Call at 503 S. Broadway. 52

HELP WANTED—FEMALE.

Dressmakers and Seamstresses.

WANTED—Experienced shirtmakers and finishers; machines furnished and steam power. 700 N. 7th.

Housekeepers.

WANTED—Housekeeper, two good cooks, two laundresses, dining-room girl, and six industrious women of moral character to work in a Southern institution; no institutional experience required. Apply at once in person to Matron Augusta Free Hospital, s. w. cor. Channing av. and School st. 65

Cooks.

WANTED—German cook. 1910 Gratiot st. 68

WANTED—First-class cook immediately at 2210 Olive st. 68

Nurses.

WANTED—A good nurse girl at 2727 Clark av. 70

WANTED—A nurse to take care of children; reference required. Apply at 3517 Laclede av. 70

Laundresses.

WANTED—A good washwoman; steady work. 516 Wash st., Red Cloud Laundry. 67

HELP WANTED—FEMALE.

General Housework.

WANTED—A good house girl at 3333 Pine st. 66

WANTED—German Girl for housework at 1109 Franklin av. 66

WANTED—A girl for general housework. 1009 N. Compton av. 66

WANTED—Girl for light housework. Apply at 2937 Olive st. 66

WANTED—A girl for general housework. Apply 1831 Olive st. 66

WANTED—Girl to do housework. Apply 1302 Washington av. 66

WANTED—At 1033 S. 12th st., a good girl for general housework. 66

WANTED—Young girl to assist with general housework. 1818 Morgan st. 66

WANTED—A good girl for general housework. Address C 6, this office. 66

WANTED—Girl for general housework; no washing. Apply 1927 Hickory. 66

WANTED—Girl for general housework; German preferred. 3751 Finney st. 66

WANTED—Girl for general housework immediately at 17 S. Compton av. 66

WANTED—Two girls for housework in large private family. 920 Morrison av. 66

WANTED—A girl to help in house and dining-room work, at 1131 Washington av. 66

WANTED—German girl for general housework; reference required. 1510 Lafayette av. 66

WANTED—Small girl, between 12 and 15 years of age for light work, at 1103 Chestnut st. 66

WANTED—Young girl of 15 to assist in general housework in small family. 1303 Park av. 66

WANTED—German girl for general housework; good home for the right one. 2314 Market st. 66

WANTED—Girl for general housework without washing; wages according to service. 2742 Geyer av. 66

WANTED—A good colored girl for house and dining room; reference required. Apply 3414 Washington av. 66

WANTED—Girl to do general housework; no washing or ironing; German or Swede preferred. 3532 Washington av. 66

WANTED—A good girl for general housework in a family of two, without washing and ironing, at 1404 Morgan st. 66

WANTED—Good girl for general housework; small family; good pay; girl to go home at night preferred. 1948 N. 9th st. 66

Miscellaneous.

WANTED—Good kitchen girl for boarding-house. Apply at 813 Walnut st. 71

WANTED—Small girl about 13 years old in family of two. Call at 2931 Dickson st. 71

WANTED—An experienced straw hat sewer at St. Louis Straw Works, 826 N. 6th st. 71

WANTED—A nice, neat girl, one who understands dining-room work. 1531 Washington av. 71

WANTED—Two women to clean private house. Apply at Mrs. Smith, Beaumont flats, Jefferson av. and Olive st. 71

WANTED—A trustworthy woman to take charge of house while lady is employed during the day; good wages to right party; call at once. 1221 Chouteau av. 71

WANTED—Nov. 15, on our lines, four young ladies to learn telegraphing, to qualify for situations paying $60 to $90. Apply immediately to Union Telegraph Superintendent, 102 N. 3d st.; take elevator.

WANTED—Ladies to work for us at their own homes; $7 to $10 per week can be quietly made. No photo. painting; no canvassing. For full particulars, please address at once, Crescent Art Company, 19 Central street, Boston, Mass., Box 5170. 71

DRESSMAKING.

DRESSMAKING—Mme. Ferguson, 1122 Locust st., on time payments; will furnish goods and trimming, cutting and fitting; purchasing agency; orders solicited. 72

WANTED—AGENTS.

WANTED—A man of good address to solicit orders for crayon portraits on salary. 1318 Morgan st.

WANTED—Agents for our new burglar-proof door fastener; best selling novelty ever made; just out; nothing like it; sells itself; large profits; write quick. K. F. Home Co., 37 Lakeside Bldg, Chicago, Ill. 73

MISCELLANEOUS WANTS.

WANTED—To adopt a girl, 10 to 12 years old, at 1018 S. 9th st. 26

ALL SORTS.

HIGHEST prices paid for cast-off clothing. Send postal. M. B. Cohn, 624 Morgan st. 32

H. J. MILLER, BAKERY AND CONFECTIONERY, Coffee and Ice Cream Saloon. Sign of the Big Coffee Cup. Southwest corner Fourth st. and Clark av. 32

SPLENDID rooms, 50c, 75c and $1 per day, at Weaver's European Hotel, 906 Pine. 32

LOST AND FOUND.

LOST—Redish brown with leather collar and license; between red Irish setter and water spaniel; liberal reward given. 1113 Brooklyn st. 30

MUSICAL.

Pianos Perfectly Tuned, $1.

Leave orders at E. A. BENSON'S MUSIC STORE, 27 621 Olive st.

EVERY ONE INTENDING TO

PURCHASE A NEW PIANO

Should send for the New Illustrated Catalogue of the

Henry F. Miller Pianos

Before buying. It contains Important Information to all who are interested in the finest Pianos now manufacturing, and establishes a standard by which all may judge of the reputation claimed for the leading instruments.

Sent free on application to

Henry F. Miller & Sons Piano Company, BOSTON, OR

J. A. KIESELHORST,
1111 Olive Street, St. Louis.

HORSES AND VEHICLES.

For Sale.

FOR SALE—A covered grocer's wagon, good as new, cheap. 1714 Market st. 12

FOR SALE—Horse and one top wagon and harness, $110, at Christophel's, King's Highway and New Manchester road. 12

I AM selling out 4 new, latest style surreys; 4 new top buggies; 4 new park wagons; 3 second-hand, in good running order, business top wagon; 1 new, heavy, three-spring open wagon, suitable for butcher or express wagon; 3 light open spring wagons; any-one needing anything in that line will save money by calling and price them at John King's Carriage Factory, 2611 Market st. 12

FINANCIAL.

A GENTLEMAN wishing to invest some surplus funds will loan $25 and upward on household furniture and other security; parties wishing advances will be treated fairly and can secure loans on satisfactory terms. Call at 1015 Morgan st. 31

LOANS on furniture in residence, city real estate and all good securities; fair and reasonable terms. Porter & Williams, room 2, 904 Olive st. 31

MONEY loaned on furniture without removal; any amt.; lowest rates; bus. conf. 813 Morgan st. 31

MONEY LOANED on clothing, diamonds, watches, chains, guns, pistols, musical instruments, etc., at Dunn's Loan Office, 912 Franklin av. 31

MONEY LOANED on furniture in residence; business confidential; no charge for making loan; Brolaski & Voorhis, 111 N. 6th st. 31

$25 TO $500 loaned on furniture, pianos, without removal; also on horses and wagons; weekly payments taken and interest reduced in proportion; no commission. F. W. Peters & Co., 813 Chestnut st.

FURNITURE LOANS.

$25 and upward to loan on furniture at residence without removal; lowest rates; business strictly confidential. C. F. Betts, 208 N. 8th st. 31

BUSINESS FOR SALE.

FOR SALE—Cheap—Laundry. Call at 1504 Pine st. 4

FOR SALE—A well located saloon, inquire Hyde Park Brewery Co., 16th and Salisbury sts. 40

FOR SALE—Old established bakery; splendid opportunity for a baker with small capital. Apply to Mr. Vogel, corner Stein st. and Broadway, Carondelet.

FOR SALE—Three Post-Dispatch routes, embracing the entire district of Carondelet; must be sold within the next six days; a bargain to the right man. Apply at counter. 4

FOR SALE VERY CHEAP.

A DAIRY, ESTABLISHED 35 YEARS, doing a first-class profitable business, situated about 3 miles from the Court-house; a No. 1 route, with two good milk wagons, two block wagons, four horses, twenty-two healthy cows (all good milkers), milk cans, good pasturage and water, and all other conveniences for carrying on a profitable dairy business. Rent of place, only $25 per month, including large and comfortable six-room house. Poor health only reason for selling. Will sell for half its value if sold at once. Address O 10, this office. 4

PERSONAL.

Advertisements under the head of "Personal" are received subject to revision or rejection entirely. The money paid for rejected advertisements will be refunded when address is given, or by calling at this office with ticket. All personals not of a business nature, ten cents a line; nothing less than two lines.

PERSONAL—Nellie: Will meet you at 9th and Washington av. to-day at appointed hour. A 7. 1

PERSONAL—A dashing brunette solicits gentleman correspondence; object, fun. Ad. S 8, this office.

PERSONAL—Beautiful complexion in three weeks; one free treatment will convince you. 2713 Howard st. 74

PERSONAL—Sealskin: Letter received; make afternoon appointment by addressing. N 8, this office. 1

PERSONAL—Young man stranger in the city would like correspondence with young lady or widow; object social amusement. Address A 9, this office. 1

PERSONAL—Rebecca L. Ady, M.D., 1422 Olive st., electro-magnetic hand baths. See personal sundries

PERSONAL SUNDRIES.

FOR a desirable room at reasonable prices try Weaver's European Hotel, 906 Pine. 74

IF you need a suit of clothes call and see the fine misfits at Dunn's Loan Office. 74

SELL your cast-off clothing to N. Jacobs. Address postal card. 918 Locust st. 74

CENTENNIAL DENTAL ROOMS.

Sign of the Golden Tooth, 804, 806 Washington av., where the operators are regular graduates and experienced dentists; teeth extracted with gas, 25c, and others put in the same day; broken plates made as good as new while you wait; office kept open until 9 o'clock. DRS. WICKERSHAM.

A. G. SWETT & CO.,

1406 Franklin av., are making the best photographs at prices to suit the times. 74

DR. D. I. JOCELYN of Colton Dental Association, who introduced the use of gas in St. Louis for the painless extraction of teeth, gives it his personal attention. Gas always pure, operations safe and sure. All branches of dentistry practiced at lowest prices. Office 517 Olive st. 74

1,000 BUSINESS CARDS, $1.

H. B. Crole & Co., printers, 925 Olive st.

ALL those who wish to have their nails and hands beautified should call at my Manicure Parlor, Room 26, Emily Building, 9th and Olive. 74

CALL and consult Mme. Cafrel, the New Orleans fortune teller, 12 S. 14th st. 74

PERSONAL—Miss Fletcher, massage and magnetic treatment, hand baths. 1128 Pine st. 74

PERSONAL—Mrs. Dossen, practical and competent midwife; business strictly confidential; attended to, with board; charges reasonable. 115 S. 14th st.

PERSONAL—Rebecca L. Ady, M. D., 1422 Olive st., treats with magnetism, electricity and baths, medicated and vapor, for ladies and gentlemen. Magnetism is the chief feature of my baths, hence patients have preference of male or female assistants. Baths are a luxury for the healthy, a necessity for the sick. 74

MRS. G. LUBY, mother of the great fortune teller, Mrs. Wilcus, gives luck, tells fortunes, can be consulted on affairs of business, love and matrimony; tells name and age of caller and present sweethearts; satisfaction guaranteed. 502 N. 15th st., between St. Charles st. and Washington av. 74

MRS. ROSINE SABINE, the great and unequalled fortune-teller, clairvoyant and astrologer, gives positively successful advice in all matters of love, matrimony, business, lucky numbers, journeys, law-suits, contested wills, divorce, speculations, etc. She unites friends and lovers; causes speedy marriages, removes family trouble, recovers stolen, mislaid or buried property; treats spiritually all diseases; female complaints a specialty; positive cure of drunkenness guaranteed. 811 N. 15th st., near Franklin av. 74

TAKE home to your wife an oyster loaf—25c. W. G. Milford, 209 N. 6th. 74

THURSDAY EVENING—Conversations on mind cure. 2318 Pine st.; all invited. R. A. Campbell & S. Newberry. 74

Prof. Laredo, the famous and phenomenal astrologer and fortune-teller, treats all diseases spiritually. He unites those separated, finds lost and buried property, gives luck in all kinds of speculations, races, stocks, option-deals, lottery, lawsuits of every kind, journeys, and prevents sickness and all misfortunes. His advice is invaluable to business men, lovers and married people, in all affairs of life.

Prof. Laredo is the recipient of numerous medals from the crowned heads of Europe in recognition of his services. Send for his infallible cure for drunkenness and his Indian-healing balm. 907 North 15th st. (old 16th st.), near Franklin avenue. 74

ALL call on Mme. Maree, the great and noted Clairvoyant and Astrologist, the most powerful mystic sight in Clairvoyance of the Nineteenth Century, the greatest self-sustaining test medium in America, has been publicly tested, and challenges the world. Consult her on dead and living friends or enemies, on business matters, marriages and losses of every description. Reveals mysteries, designates hidden coin or mineral, locates lingering diseases and gives the charm of ancient talisman for luck, breaking evil influence, witchcraft, causing speedy marriages and those who forsake you to return. Mme. Maree is the greatest living natural clairvoyant on earth. She reads your secret and open life from the cradle to the grave with as much ease as though an ordinary conversation; asks no questions, uses no cards of any description in her profession. Ladies in trouble call. Office hours from 8 a. m. to 8 p. m. 1316 Pine street, between Thirteenth and Fourteenth street. Consultation sent by mail.

$5,000 CHALLENGE

Mrs. Dr. Eddy, the world renowned and highly celebrated queen trance Clairvoyant, of the Atlantic coast. Mrs. Eddy was born with a double veil and is a seventh daughter. Has the power of any two clairvoyants you ever met. Tells your entire life, past, present and future, in a DEAD TRANCE. Every hidden mystery revealed. Tells FULL NAMES of her callers and the FULL name of your future HUSBAND or WIFE, with AGE and DATE of MARRIAGE, and tells whether the one you love is TRUE or FALSE. Tells all your business affairs with utmost truth. Tells your life from crade to the grave; by her advice unites the separated and causes speedy and happy marriages. Removes evil influences, and by her advice gives good luck. $5,000 CHALLENGE to any medium who can excel her in her startling revelations of the PAST, PRESENT and FUTURE of one's life. Fee, $1 and upwards. Letters answered. Hours, 9 a. m. to 6 p. m. STRICT. Parlors at 1423 Morgan st., near 14th. Cut this out.

KING OF FORTUNE TELLERS!

FEE, 50c AND $1.00!

Prof. Morse, the world-renowned trance clairvoyant. The professor tells his callers' names in full, maiden or married names, and names of future husband or wife. The professor can be consulted on all affairs of life, business, love, marriage, lucky numbers, contested wills, lawsuits, speculations, and while in a trance reveals every hidden mystery. Fee 50 cents and $1. Parlors, 1431 Morgan st., near 15th; hours, 9 a. m. to 8 p. m. Letters by mail, $1. 74

STORAGE.

BEST storage for furniture; clean, dry and lowest rates. Brolaski & Voorhis, 111 N. 6th st. 8

FURNITURE, pianos, etc., stored; money advanced when desired; packing and shipping a specialty; moving with care. C. F. Betts, 208 N. 8th st. 84

STORAGE—For furniture, pianos, carriages, trunks etc.; inspection solicited; reduced rates; careful moving, packing, shipping, etc. R. U. Leonori, Jr., & Co., 1005 Olive st. 81

STORAGE.

Furniture, Pianos, Trunks, Boxes, Etc.

Stored on the best terms; cheapest, safest, best and most convenient in city; an itemized warehouse receipt given; money advanced if desired; packing and shipping furniture, pianos, pictures, glass and queensware a specialty; moving done at low rates, with care, at our large fire-proof warehouse.
WM. O. LANGAN & CO.,
81 1003 and 1005 Morgan st.

HOUSES, ROOMS, ETC., WANTED.

WANTED—Furnished room, centrally located, without reference by two young men. Address H 7, this office. 21

WANTED—Two ladies want 2 or 3 rooms in good location for dressmaking. Apply Pickwick Pharmacy. 21

WANTED—To rent 6-room house with hall and conveniences; state price per month. Address T 8, this office 21

WANTED—Young couple wishes two nice rooms for light housekeeping; state price. Address B 9, this office. 21

WANTED—Lady offers drawing lessons or portraiture for unfurnished room, parlor preferred; references. Address G 8, this office. 21

WANTED—To rent the upper or lower part of a 6-room house with a small family who will board one adult and two children aged respectively 5 and 7 and a nurse girl. Address M 9, this office. 21

WANTED—By young couple, a suite of three unfurnished rooms with a private family, with or without board; prefer Stoddard addition, west of Jefferson av., and convenient to cable; references will be required. Address C 9, this office. 21

REAL ESTATE.

JAMES CUMMISKEY,
—REAL ESTATE,—
No. 12 North Eighth st........ST. LOUIS, MO.

BOOKS.

WANTED—Books—All kinds bought for cash. Call or send address. Book Exchange, 609 N. 9th. 28

LOW PRICES EASY TERMS.

FURNITURE

CARPETS & STOVES.

NATHAN, STERN & CO

1128-1130 Olive St.
WEEKLY OR MONTHLY PAYMENTS

FOR RENT—ROOMS.

12 N. 7TH ST.—Newly furnished rooms, single or double; gentleman and wife or single gents. 13

103 S. 14TH ST.—Two nice furnished rooms on first floor for light housekeeping; hall room.

205 CENTER ST.—Two rooms, kitchen and cellar in good order. 13

205 N. 6TH ST.—Two rooms, second floor, unfurnished. 13

206 S. 4TH ST.—One nicely furnished room on second floor. 13

303 N. 12TH ST.—Nicely furnished room, with fire and gas; rent reasonable. 13

719 CHESTNUT ST.—A large front room with fire, $8.50, and back room $1.50 per week. 13

906 PINE ST.—Splendid rooms by day, week or month at Weaver's hotel. 13

906 ST. CHARLES ST.—Nicely furnished rooms; all conveniences for light housekeeping; one block from the Post-office; cheap. 13

932 N. 15TH ST.—Nicely fur. 2d-story front room for gents or gent and wife; private fam. 13

1006 MISSISSIPPI AV.—Two furnished rooms for housekeeping; water in kitchen; $10 per month. 13

1018 S. 9TH ST.—Nicely furnished room for rent; terms reasonable. 13

1015 CHESTNUT ST.—Nice newly-furnished, front and back rooms for lodging and light housekeeping; from $1.25 to $3.50 per week. 13

1048 CARROLL ST.—Five nice light rooms, lower floor; corner house. 13

1127 CHESTNUT ST.—Nicely furnished front rooms; also hall room at reasonable terms. 13

1205 WASHINGTON AV.—Two furnished rooms, 2d floor; private family. 13

1216 WASHINGTON AV.—One furnished front room, second floor and also unfurnished rooms suitable for housekeeping. 13

1236 CLARK AV.—Two furnished rooms on second floor for light housekeeping. 13

1310 OLIVE ST.—Large second-story front room; also other rooms; $2 and $2.50 per week. 13

1405 FRANKLIN AV.—Two nicely furnished rooms; second floor. 13

1410 LASALLE ST.—Two or three completely furnished rooms for light housekeeping. 13

1420 WASHINGTON AV.—Large front room with grate, nicely furnished; also single room; rents low. 13

1422 OLIVE ST.—Three furnished rooms on 3d floor, single or en suite; cheap to good tenant. 13

1432 FRANKLIN AV.—One nicely furnished front room for rent on second floor. 13

1437 N. 23D ST.—Nice tenement rooms; two rooms and kitchen; $7 for small family. 13

1504 PINE ST.—Pleasant room on second floor and third; family or 2 gents; small room also.

1505 PAPIN ST.—One furnished room $8 per month. 13

1505 CHESTNUT ST.—One nicely furnished room, complete for light-housekeeping; rent reasonable. 13

1508 N. 12TH ST.—One furnished room in private family for lady or gent; none but respectable need apply. 13

1513 WASHINGTON AV.—Nicely furnished front rooms; gas and bath; terms moderate. 13

1536 GRATIOT ST.—Second floor, three rooms; no objection to colored people. 13

1609 BIDDLE ST.—Three rooms and kitchen. 13

1734 DOLMAN ST.—Three-room flat, $13; near Lafayette Park; new house. 13

1808 OLIVE ST.—Furnished rooms for man and wife, or two gents; hall room. 13

1811 WASH ST.—One comfortably furnished front room with small cook-room; water and all conveniences for housekeeping; southern exposure; cable cars pass the door. 13

1815 FRANKLIN AV.—One large furnished room and kitchen, complete for light housekeeping, 2d floor. 13

2011 OLIVE ST.—Furnished room and one or two to small family for housekeeping. 13

2123 WALNUT ST.—Two nicely furnished parlors for rent. 13

2314 MORGAN ST.—A furnished room; references required; private family. 13

2318 PINE ST.—A very pleasant, comfortably furnished front hall room; rent low. 23

2622 LOCUST ST.—New and handsomely furnished 2d-story connecting or single front rooms; also 3d-story alcove and connecting rooms; all conveniences, with first-class board; reasonable; family private. 13

2643 OLIVE ST.—Two unfurnished rooms on first floor; reference required. 13

2716 LOCUST ST.—Neatly furnished room on second floor; also, hall-room; rent low. 13

2735 OLIVE ST.—Handsomely furnished rooms; en suite or single; fire, gas and bath. 13

2808 MORGAN ST.—Two furnished front rooms on third floor, suitable for light housekeeping. 13

2827 MORGAN ST.—For $18; four unfurnished rooms on second floor; all conveniences; southern exposure. 13

3112 SHERIDAN AV.—One nicely furnished room at $5 per month; also two rooms for light housekeeping; private family. 13

FOR RENT—Furnished rooms. S. E. corner 16th and Pine. 13

FOR RENT—To quiet and responsible party, two large unfurnished rooms. Address H 8, this office.

FOR RENT—Nicely furnished front room, suitable for light housekeeping or gents; no reference. Address K 8, this office. 13

FOR RENT—West of 31st st. and within one block of Cable Road, nice location, a furnished room in private family; rent $9 per month. Address K 9, this office. 13

FOR RENT—By widow lady a nicely furnished second-story front room in northern part of city where one or two gents can have the comforts of a home; no other roomers. Address G 9, this office. 33

TO LET FOR BUSINESS PURPOSES.

FOR RENT—Store, 1118 Cass av. and two rooms, 1810 Cass av. Apply 1401 N. Broadway. 17

FOR RENT—Store No. 420 Washington av.; possession given January 1. Apply to M. D. Dodd, at Brown, Daughaday & Co. 17

FOR RENT—For manufacturing purposes, with steam power, first and second floors and basement of building s. e. cor. 8th and Walnut sts., now occupied by my paper bag factory. Apply on premises to James West, Supt. Sam Cupples. 17

IM'P CITY PROPERTY FOR SALE.

DO you want to make your wife and children happy? Come buy one of my four to five room brick cottage houses, Baldwin st., bet. St. Louis av. and Montgomery st.; small cash part monthly payments; one square east of Glasgow av. Henry Feuerbach.

FOR SALE—A new six-room brick house on north side of Bailey av. near Glasgow av., now open for inspection and on Sunday from 2 to 5 o'clock; price, $2,250; this is a bargain. Inquire at 2127 Washington av. 7

FOR RENT—DWELLINGS.

1012½ ARSENAL ST.—Five-room brick, nearly new, only $10 to satisfactory tenant. Apply at 501 N. 4th st. 14

1018 MISSISSIPPI AV.—Two-story stone front house, mansard roof, containing eight rooms. Inquire at Jos. Schnaider's Brewing Co., office 2000 Chouteau av. 14

1022 MISSISSIPPI AV.—Two-story stone front house, mansard roof, containing eight rooms. Inquire at Jos. Schnaider's Brewing Co., office, 2000 Chouteau av. 14

2645 CAROLINE ST.—(Near Lafayette Park)—Detached brick cottage, four rooms; summer kitchen, including water, $15. 14

2833 ARSENAL ST.—Seven-room brick, hall, cistern, attic, shed; in first-class repair, only $15; concessions to satisfactory tenant. Apply at 501 N. 4th st. 14

2925 FRANKLIN AV.—Large eight-room stone front, on account of family leaving city; house in first-class order; furniture and carpets for sale. 14

3612 CASS AV.—Nice 6-room stone-front house; laundry and bath: $22.50. 14

3712 FINNEY AV.—Large eight-room, stone-front house; lot 31x155 ft.; in first-class condition; will be rented very cheap to good tenant.
D. J. HAYDEN & CO.,
14 107 N. 8th st.

FOR RENT—Cheap, 2944 Clark av. and 413 Montrose av., six room houses; all conveniences. Apply to J. RYAN,
14 605 Chestnut st.

FOR RENT—807 Clarkson place, just south of Morgan street and east of Vandeventer, new stone fronts; 7 rooms, hall, bath, gas, electric bells, etc.; $500 per annum. JAS. M. CARPENTER & CO.,
14 206 N. 8th.

CHEAP RENTS.

Seven 3 or 6 room brick houses on Grand av.; front and back entrance and yards with water free; just painted and in complete repair. Inquire at 4166 N. Grand av., or at 3558 Lindell av. 14

FOR SALE—MISCELLANEOUS.

COAL—10 bushels, $1; 21 bushels, $2; by the load, 9½c. T. F. Carroll, 2021 Franklin av. Send postal.

FOR SALE—Six Newfoundland pups, full bred, at 815 Wash st. 5

FOR SALE—At 2305 Walnut st., three base burners for hard coal; Westminster. 5

FOR SALE—Black and white rabbit hound. Apply at 2428 Belligade av.; take Franklin av. line. 12

FOR SALE—Cheap; two pairs window-sashes and glass; size, 4x6 feet. Apply Drum Saloon, 505 Market st. 5

FOR SALE—Pug, Newfoundland, black and tan, Scotch and bull terrier pups. Fanciers Agency, 320 N. 8th st. 5

FOR SALE—A fine large hard coal base burner stove; suitable for a hall, saloon or store. Call at 1407 N. 14th st. 5

FOR SALE—Patent; useful in any household; a good number already introduced in St. Louis; any number of testimonials. Call and examine the article and see testimonials. Office rear 2811 N. 12th st. 5

HOUSEFURNISHING goods very cheap; I will furnish your house cheaper than any other house in St. Louis, for cash or on time payments; call and be convinced. D. A. Clark, 111 N. 12th st. 5

HALL'S Reliable Coal Market, 2137 Morgan st.; sold in quantities to suit from $1 up. Send postal.

HEATING and cook stoves on easy payments; second-hand goods taken in exchange. Staley's, 807 Franklin av. 5

MISFIT carpets and 500 rolls of Brussels and ingrain carpets can be bought on easy payments. 807 Franklin av. 5

PARLOR suits, easy chairs and mirrors on payments. Staley's, 807 Franklin av. 5

SINGER Sewing Machines from $5 to $12, all in perfect order at Dunn's Loan Office, 912 Franklin av. 5

SECOND-hand goods taken in exchange or bought, and new furniture, carpets and stoves sold on payments. 807 Franklin av. 5

UNION FOLDING BEDS are the best; can be bought on payments only of us. Staley's, 807 Franklin av. 5

1,000 UNREDEEMED gold and silver watches, 2,000 rings, 500 clocks and large quantities of gold and silver chains, bracelets, jewelry, etc., for sale cheap at Dunn's Loan Office, 912 Franklin av. 5

Furniture, Carpets, Pianos, Etc.

I will sell all my furniture at a bargain for cash, or will give time. Will sell as a whole or by piece. It is the furnishings of an 8-room house. The goods are stored at Leonori's Storage Rooms, 1005 Olive st., where they can be seen. Call early, as the goods must be sold this week. 5 J. D. HARRIS.

FURNITURE AND STOVES

new and second-hand; Brussels and ingrain carpets; household goods of all descriptions; second-hand furniture in exchange. B. N. Mitchel, 609 Morgan st.

PARLOR SUIT.

One that has taken the blue ribbon at the St. Louis Fair will be sold at a sacrifice, or will take good gold watch or diamond as part pay. Call at 1005 Olive st.

ON TIME PAYMENTS,

At cash prices; no charges, no interest; everything to furnish a house. People's Furniture, Carpet and Stove Co., 208, 210 and 212 N. 7th st., near Olive. 5

PROPERTY OUT OF CITY FOR SALE.

$6 PER ACRE will buy forty acres of nice level timber land near railroad station; school, church and county seat; only $40 down, balance at $8 per month till paid. Send stamp for full list to Robt. Boram, Fredericktown, Mo. 6

CITY REAL ESTATE FOR SALE.

FOR SALE—A lot 100x150 on Joseph av., near Cook; for cash, or take merchandise in pay. Apply 2214 Franklin av. 8

EDUCATIONAL.

SPANISH CLASSES

Just beginning. Apply Prof. Antonio Maestre, 806 Olive st. 29

PROFESSIONAL.

DR. J. L. FITZPORTER—Office and residence No. 205 S. 14th st. Female complaints a specialty.

WANTED—All dyspeptics, incurable preferred. Address J. J. F. POPP, Philadelphia, Pa.

BOARD AND LODGING WANTED.

WANTED—Two unfurnished rooms, with board, for one adult and two children, aged respectively 5 and 7 years, and a small nurse girl; locality near or convenient to Market street cars or Missouri Pacific Railroad. Address N 9, this office. 20

BOARDING.

41 S. 16TH ST.—Wanted, in a private family, a few gentlemen boarders; room and board $3.50 per week. 18

233 S. JEFFERSON AV.—A neatly furnished third-story front room with board for two gents; private family; reference exchanged. 18

414 N. LEFFINGWELL AV.—Two gents or man and wife can find pleasant furnished room; good board. 18

906 PINE ST.—Desirable rooms with or without board at Weaver's Hotel; halls heated by hot air; grates in all rooms. 18

1206 MONROE ST.—Nicely furnished room, with board, in private family, convenient to four lines cars; nice neighborhood. 18

1214 OLIVE ST.—Furnished or unfurnished rooms, with or without board. 18

1223 WASHINGTON AV.—Nicely furnished rooms, with or without board. 18

1305 WASHINGTON AV.—Neatly furnished rooms with or without board. 18

1522 OLIVE ST.—Large furnished, 2d-story front room, with or without board; hall room. 18

1559 SINGLETON ST.—Pleasant front room to two young men; with or without board; terms reasonable. 18

1705 PARK AV.—Fine furnished rooms with board. 18

1718 OLIVE ST.—Large second-story front room with board; hall room connecting if desired. 18

1927 OLIVE ST.—Nicely furnished front room with board; terms reasonable. 18

2026 PINE ST.—Nicely furnished 2d-story front room, with board; terms reasonable; references exchanged. 18

2210 OLIVE ST.—Pleasant room for two gentlemen desiring a good home. 18

2321 CHESTNUT ST.—Two unfurnished 2d-story front rooms, with board; private family. 18

2342 OLIVE ST.—Two handsomely furnished rooms on third floor, also on second, with or without board. 18

2804 LOCUST ST.—Furnished rooms with board if desired; references. 18

3137 CHESTNUT ST.—One furnished room with board; references exchanged; terms moderate. 18

FOR RENT—Nice front rooms, with or without meals, at boarding-house rates, at Everett House, for families; young men wanting rooms only can get them at their own price. 18

WANTED—Boarders at 112 S. 14th st.; $17 per month; day board $3 per week. 18

DOCTOR WHITTIER

617 St. Charles St., St. Louis, Mo.

A Regular Graduate of three medical colleges has been longer engaged in the treatment of Chronic, Nervous, Skin and Blood Diseases than any other physician in St. Louis, as city papers show and all old residents know. Consultation at office or by mail, free and invited. A friendly talk or opinion costs nothing. When inconvenient to visit the city for treatment, medicines sent by mail or express everywhere, securely packed, free from observation. Curable cases guaranteed; where doubt exists it is frankly stated. Hours: 9 a. m. to 2 p. m.; 3 p. m. to 8 p. m.; Sunday, 11 to 1.

Nervous Prostration, Debility, Mental and Physical Weakness, arising from

Indiscretion, Excess, Exposure or Indulgence, producing some of the following effects: Nervousness, Debility, Dimness of Sight, Perverted Vision, Defective Memory, Pimples on the Face, Aversion to Society of Females, Want of Pleasure in Life, Want of Ambition, Unfitness to Marry, Melancholy, Dyspepsia, Stunted Development, Loss of Power, Pains in the Back, etc., are treated with unparalleled success. Safely, privately. Curable cases guaranteed.

Blood Impurities and Blood Poisoning, Mercurial and other Affections of Throat, Skin and Bones, Blotches, Eruptions, Old Sores and Ulcers, Painful Swellings, Bone Pains, Falling Hair,

From whatever cause, positively and forever driven from the system, by means of safe, time-tested remedies. Stiff and swollen joints and rheumatism, the result of blood poisoning, positively cured.

Unnatural discharges promptly cured without nauseous drugs, privately, safely.

Catarrh, Throat, Nose, Lung Diseases,

Constitutional and Acquired Weaknesses of Both Sexes treated successfully; also Piles.

It is self-evident that a physician paying particular attention to a class of cases attains great skill. **Age and Experience are Important.** In this oldest office in America every known appliance is resorted to and the **PROVED-GOOD REMEDIES** of all ages and countries are used. My charges for medicines are as low as can be made. I use only the best. Very cheap medicines are dangerous and useless; avoid them. On account of the great number of cases applying, the charges are kept low, often lower than is demanded by others, and knowing what to do. **NO EXPERIMENTS ARE MADE.** If you secure the skill and get a speedy and perfect cure, that is the important matter.

MARRIAGE GUIDE. } 260 PAGES. FINE PLATES.

Elegant cloth and gilt binding. Sealed for 50c in money or postage stamps. Over fifty wonderful pen pictures true to life; articles on the following subjects: Who may marry, who not; why. Proper age to marry. Who marry first. Manhood; womanhood; physical decay. Who should marry. Young and old, married or single, sick or well should read this book. Popular edition, same as above, but paper cover and 300 pages, 25 cents by mail, in money or postage.

MANHOOD RESTORED. A victim of youthful imprudence causing Premature Decay, Nervous Debility, Lost Manhood, etc., having tried in vain every known remedy, has discovered a simple self-cure, which he will send FREE to his fellow sufferers. Address, C. J. MASON, Post Office Box 3179, New York City.

The State Capital.

By Telegraph to the POST-DISPATCH.

JEFFERSON CITY, Mo., November 10.—The official returns from 108 counties, including the City of St. Louis, give Brace, Democrat, a plurality of 48,440. The same counties in 1884 gave Cleveland a plurality of 32,201, an increase for Brace of 16,239. The vote for constitutional amendments was as follows: Yes, 110,628; no, 170,982.

THE Fish Brand of Braided Linen and silk fishing lines is capturing the fancy of anglers this season. C. and W. McClean, 410-412 N. Broadway carry all sizes. They show also a new reel with drag, either plain or click which is a rapid winder, light, durable and cheap, and a split bamboo rod for $7.50.

THE PEOPLE'S FORUM.

Timely Hints On Contagious Diseases.

To the Editor of the Post-Dispatch:

The present epidemic of diphtheria is increased and kept up in a great measure by the want of knowledge of the public in regard to its dangers and its mode of contagion. The public, too, is often exceedingly careless. A girl of 10 died a few weeks ago and eight children acted as pall-bearers. Since that time two of the pall-bearers have died of diphtheria, and four or five of the others are down with diphtheria. Since a bad form of diphtheria is so very contagious, none ought to be allowed to bury such a patient publicly. Death notices issued in the daily papers should state the fact that any one has died of an infectious or contagious disease. I know of one family where three have died in the last few weeks and these deaths have been the cause of several other deaths in the same neighborhood, simply through carelessness in the neighbors. Wherever diphtheria appears in a household the following rules ought at once to be followed:

Thorough cleanliness and ventilation; the cellar and every room in the house ought at once to be fumigated and disinfected, and the easiest and cheapest and best method is to burn flowers of sulphur in a closed room for an hour. Place the sulphur in an old iron pan or dish in the center of the room, first removing all the silverware or plated ware from the room. After an hour open all windows and allow a free draft to penetrate the room. The same method will effectually disinfect a cellar, an outhouse, etc. The patient should use only old rags, which should at once be burned after being soiled. The carpet should be either well covered or entirely taken up. Carbolic acid or listere should be placed in all the spittoons, closets and sinks about the premises. Children in the same family ought at once to be removed if possible, or if not possible at least to be kept entirely apart from the patient and its nurse. After a patient is convalescent or dies the room ought again to be fumigated with sulphur, the bed clothes washed in boiling water, all toys, books, etc. that may have been used or handled by the patient destroyed. A patient having died of a contagious disease ought to be buried as soon as possible and privately; no public funeral ought to be allowed. The cause of death and dangers of contagion or infection ought to be told to all friends and visitors. The plumbing of a house, especially at this season of the year, should be perfect. No slops, refuse or dirt should be allowed to accumulate in the yards and about the house. If above suggestions are heeded and followed contagious diseases will certainly be lessened this winter. If a child should begin to show symptoms of diphtheria parents should at once call in a physician and not attempt to use any of the household remedies as it is of the utmost importance to treat the case scientifically from the very start. E. F. HAUCK, M. D.
St. Louis, November 9, 1886.

Chamber Furniture.

We are daily receiving from our best factories new designs in bed-room suits. We show on our sample floors more than 150 different styles, and they are all *new and fresh.* Our brisk trade changes our *entire* stock every sixty days, and buyers will always find something new and desirable, and at *lowest prices.*
BURRELL, COMSTOCK & CO.,
402-4 North Fourth street.

OUR NEIGHBORS.

Items of Interest and Gossip from the Adjacent Towns.

Centralia, Mo., November 9.—Emmit McCallister of Marshall, Mo., has been visiting relatives in Centralia.—Miss Lottie Hulett of Gainsville, Tex., is the guest of relatives of this place.—Geo. E. Shock, who has been spending several weeks with his father, near Rocheport, has returned to his home here.—Jerry Bush and family are entertaining Miss Emma Bush of Fayette, Howard County, Mo.—Rev. C. C. Woods, recent pastor of the M. E. church at this place, has resigned his charge and gone to Evanston, Ill., to attend a theological school. The vacancy will soon be supplied.—Miss Carrie Hagans of Pike County was the recent guest of W. H. Winn and family.—Prof. P. J. Hodge, principal of the Laddonia public schools, has been visiting his sister, Mrs. J. M. Phillips, of this vicinity.—Robert Smith of Columbia has been visiting relatives at this place.—Rev. Frank Smith of Mexico, Mo., preached at the Baptist Church Sunday morning and evening.—Elder C. C. Cline of Columbia preached at the Christian Church Sunday morning and evening.—Miss Arlie Bogue has gone to Gainsville, Tex., to visit relatives.—Miss Laura Thomas has returned from a month's visit to her aunt in Monroe County.—J. W. Wills returned home Monday evening from a month's visit to Eureka Springs.

St. Charles, Mo., November 10.—Dr. J. R. Mudd left Monday night for Kansas City to be present at the meeting of the Wabash physicians, to be held in that city.—P. J. Howell (colored) of this place was arrested Tuesday by a United States Deputy Marshal and taken to St. Louis the same morning to answer a charge of violating the internal revenue law in this city on the 16th of last month.—Miss Clara Dierker of Wentzville, Mo., returned home Tuesday from a few days' visit to friends and relatives in this city.—Mrs. H. D. Harless and son of Edwardsville are guests of the former's sister and brother, Josie and John Boschert of this city.

Gents' Shoes,

Latest Fall Styles.
Brolaski's New Store,
205 North (Fifth) Broadway.

An Organ Takes a Look Ahead.

From the Syracuse Standard.

The Republican party should begin now to throw over its Goulds and Burchards.

The Northern Cold

is much healthier than the changeable climate of this latitude. This is one cause for the well-nigh universal Catarrh. Arrest the disease's progress by "Carbolic Smoke Ball." Free test southeast corner Broadway and Olive, up stairs. Separate parlor for ladies.

...N&
...ive St.
...Y·OR·
...MENTS

PEOPLE'S FORUM.

...ts On Contagious Diseases.

...f the Post-Dispatch:

...epidemic of diphtheria is in... ...ept up in a great measure by the ...ledge of the public in regard to ...d its mode of contagion. The ...often exceedingly careless. A ...a few weeks ago and eight chil... ...pall-bearers. Since that time ...l-bearers have died of diphthe... ...r five of the others are down with ...ince a bad form of diphtheria is ...gious, none ought to be allowed ...patient publicly. Death notices ...daily papers should state the ...one has died of an infectious or ...ease. I know of one family where ...ied in the last few weeks and ...have been the cause of sev... ...s in the same neighborhood, ...h carelessness in the neighbors. ...theria appears in a household ...rules ought at once to be ...

...leanliness and ventilation; the ...ry room in the house ought at ...nigated and disinfected, and the ...heapest and best method is to ...of sulphur in a closed room for ...e the sulphur in an old iron pan ...center of the room, first remov... ...erware or plated ware from the ...an hour open all windows and ...raft to penetrate the room. The ...will effectually disinfect a ...uthouse, etc. The patient ...only old rags, which ...once be burned after being ...carpet should be either well ...tirely taken up. Carbolic acid ...ould be placed in all the spit... ...and sinks about the premises. ...he same family ought at once to ...if possible, or if not possible at ...t entirely apart from the pa... ...nurse. After a patient is con... ...lies the room ought again to be ...h sulphur, the bed clothes ...ing water, all toys, books, etc., ...been used or handled by ...yed. A patient having died of ...disease ought to be buried as ...ble and privately; no public ...to be allowed. The cause of ...gers of contagion or infection ...oid to all friends and visitors. ...of a house, especially at this ...year, should be perfect. No ...dirt should be allowed to ac... ...yards and about the house. ...stions are heeded and followed ...ases will certainly be lessened ...a child should begin to show ...diphtheria parents should at ...hysician and not attempt to use ...sehold remedies as it is of the ...ance to treat the case scientifi... ...ery start. E. F. HAUCK, M. D. ...vember 9, 1886.

...amber Furniture.

...receiving from our best fac... ...signs in bed-room suits. We ...ample floors more than 150 dif... ...nd they are all *new and fresh*. ...changes our *entire* stock every ...buyers will always find some... ...esirable, and at *lowest prices*.

...BURRELL, COMSTOCK & Co., 402-4 North Fourth street.

...R NEIGHBORS.

...st and Gossip from the Adjacent Towns.

...o., November 9.—Emmit Mo... ...hall, Mo., has been visiting ...tralia.—Miss Lottie Hulett of ..., is the guest of relatives of ...o. E. Shock, who has been ...l weeks with his father, near ...returned to his home here.— ...family are entertaining Miss ...ayette, Howard County, Mo.— ...ods, recent pastor of the ...this place, has resigned his ...to Evanston, Ill., to attend a ...ol. The vacancy will soon be ...s Carrie Hagans of Pike ...recent guest of W. H. Winn ...rof. P. J. Hodge, principal of ...blic schools, has been visiting ...M. Phillips, of this vicinity. ...th of Columbia has been ...ives at this place.— ...th of Mexico, Mo., preached ...hurch Sunday morning and ...r C. C. Cline of Columbia ...e Christian Church Sunday ...ning.—Miss Arlie Bogue has ...le, Tex., to visit relatives. ...homas has returned from a ...her aunt in Monroe County. ...eturned home Monday even... ...'s visit to Eureka Springs. ...o., November 10.—Dr. J. R. ...y night for Kansas City to be ...eeting of the Wabash physi... ...in that city.—P. J. Howell ...place was arrested Tuesday ...es Deputy Marshal and taken ...same morning to answer a ...ing the internal revenue law ...he 16th of last month.—Miss ...of Wentzville, Mo., returned ...rom a few days' visit to friends ...this city.—Mrs. H. D. Har... ...Edwardsville are guests of the ...and brother, Josie and John ...city.

...Gents' Shoes,
...test Fall Styles.
...aski's New Store,
...th (Fifth) Broadway.

...Takes a Look Ahead.
...Standard.
...party should begin now to ...ouids and Burchards.

...Northern Cold
...r than the changeable climate ...This is one cause for the well... ...tarrh. Arrest the disease's ...Carbolic Smoke Ball." Free ...rner Broadway and Olive, up ...parlor for ladies.

BOYCOTT ARMOUR.

THE KNIGHTS OF LABOR ORDER AGAINST THE BEEF PACKER.

A Great Struggle Begun—Five Thousand New Men at Work in the Packing-Houses—Old Hands Paid Off—Militia Still on Guard at the Stock-Yards—A Ragged Contingent from New York—Albany Butchers Refuse to Slaughter for the Packers.

CHICAGO, November 10.—Mr. Nelson Morris was interviewed last night with reference to a dispatch from Albany, New York, yesterday in which it was said that beef packers in Albany, Troy and other points in the East were unable to get butchers to slaughter live stock shipped to them. Mr. Morris denied all knowledge of any such trouble. He had a house about five miles from Albany, but he found no difficulty in getting men to slaughter animals shipped on the hoof from here, nor did he know of any other firm that had any trouble getting cattle butchered in the least.

In a published interview, a packer says the statement made by Mr. Barry last night, regarding his arrangement with Messrs. Kent and Fowler to assist the men in securing the eight-hour day, is incorrect. It is stated that neither Mr. Kent nor Mr. Fowler ever made such an agreement. The International Carpenters' Union at a meeting last night passed a resolution expressing sympathy for the stockyard strikers and offering pecuniary aid if needed. Gen. Fitzsimmons has requested that a company of the First Cavalry be sent to the yards. It is thought they can render more efficient service in answering sudden alarms than the infantry.

HIRING NEW MEN.

A large number of men applied for work at the packing-houses this morning, and about 5,000 men are at work. Mr. Nelson Morris received a dispatch from the East saying that some one down there, whose name he would not give, will send him 300 skilled butchers. He also had a dispatch from a slaughtering firm in the East, which has been killing beef for him, which says that they have killed 300 head of cattle a day, and can double that number if he wishes it. About two-thirds of the men at work in the yards are new hands. The militia guards were out as usual, and all the approaches to the yards were lined with pickets.

There was a busy scene at the Town Hall during the morning. About 5,600 of the old employes of Armour & Co., Swift & Co. and the Chicago Packing and Provision Company were congregated for the purpose of being paid off. It was deemed more advisable to let them get their pay there than to have it done at the firm's office. Besides the great throng of strikers there were thousands of their friends. The crowd was a little more turbulent than yesterday, and Gen. Fitzsimons has put an extra force of men near the Town Hall to be ready in case of any disturbance.

THE BOYCOTT DECLARED.

An afternoon paper says: "The boycott has already been declared by the General Executive Board of the Knights of Labor," said Mr. Barry at noon to-day. "It begins on Armour's meats and other products. How far we shall extend it as to others packers I cannot say yet."

A NEW YORK CONTINGENT.

Butchers, Skilled and Unskilled, Sent to the Chicago Stock Yards.

NEW YORK, November 10.—The following advertisement appeared yesterday:

One thousand able-bodied workmen wanted to go West immediately, butchers, trimmers and laborers; will have steady work and good places. Apply to Robert H. Noble, 105 Broad street, between 2 and 3 o'clock to-day.

Although the hour fixed for the applicants was 2 p. m., by noon a considerable crowd of men had gathered and by 1 o'clock the crowd was so great that the police interfered to keep the sidewalk clear. The majority of the men seemed robust and hearty. Some of them would, on first appearance, have readily passed for butchers. At 2 o'clock when the doors opened there was a stampede. A flight of steps on the outside of the building led up to the office of the advertisers, Fowler & Co., heavy packers of Chicago, and the stairway was protected by stout iron railing. So great was the jam that the railing was quickly torn away, and there had nearly been a serious accident by the men falling over. From that time on a steady procession, which reached from the top of the stairs down to the street and into it, kept slowly moving into the office until 6 o'clock, when business for the day was closed, to be resumed to-day. Each applicant was asked a series of questions as to his age, nationality and experience in the business, and those who seemed robust were accepted. At a little after 4 o'clock in the afternoon over 300 men had been enrolled and the work of enlistment went on as rapidly as the clerks could write out the answers. The utmost care was taken to get the men off secretly and safely.

At 7:30 o'clock last night they were put on board an Erie transfer boat on the North River under a guard of thirty policemen. Ten minutes later the boat left for the Erie depot in Jersey City and as soon as it arrived the men were hurried on board the special train of seven cars that awaited them. This special was a second section of the regular 9 p. m. Chicago Express. As soon as the men were in the cars a ration of cheese, bread and crackers were given them which they ate ravenously. The special left the depot at 9:20 p. m., and as it pulled away the doors of the cars were locked and guarded so as to prevent any one leaving the train. The party numbered 312 men and traveled under the personal supervision of Mr. Robert Noble, Jr. Nearly every race was represented but the Irish. Fifty or sixty Hebrews were asked to leave the party before the transfer boat left New York. Few of the men had had any experience as butchers. Those of them who had will receive $3 a day in Chicago. The others will be put at the rougher kind of work. The majority of the men were extremely ignorant and extremely destitute. Some of them hardly knew where they were going. The clothing of some was a simple mass of rags. Many of the more intelligent men bewailed the necessity which forced them to go on such an errand in such company. The Erie road officials were reluctant to say what road to Chicago the train would take after leaving Buffalo, or whether any trouble was expected. They professed to know the men only as laborers, and to be ignorant of their errand to Chicago. It was learned, however, that the Lake Shore Road would be taken after leaving Buffalo, and that trouble was feared in Binghamton and in Buffalo. Inquiry among butchers in several of the larger slaughter-houses here failed to elicit any information as to their probable action with reference to the strike of their brother-workmen in Chicago. The action of the Troy butchers in refraining to kill stock sent on the hoof from Chicago was discussed, but what action would be taken here in that direction no one seemed to know or be willing to tell.

Refuse to Slaughter.

ALBANY, N. Y., November 10.—Downey, the only butcher in this city who would kill cattle for the dressed beef firms, has refused to slaughter any more for them. Agents of the dressed beef houses are buying live cattle at West Albany as individuals and having them killed for them as such. The Knights of Labor Executive Committee met here last night and directed their members to kill no more live stock for the dressed beef firms, or their agents, and it is thought that by tomorrow the agents will have difficulty as individuals to get cattle slaughtered in this vicinity.

A Change of Base.

By Telegraph to the POST-DISPATCH.

PEORIA, Ill., November 10.—Chicago parties are in the city, and, in conjunction with Manager Johnson of the Peoria Stock Yards, are refitting the disused pork-packing house of Reynold's & Ely, and will run it. Will open this winter, employing several hundred hands. This is the outgrowth of the strike in Chicago.

Charcoal Iron Workers.

PHILADELPHIA, November 10.—The United States Association of Charcoal Iron Workers began its seventh annual session here last evening. The session was devoted entirely to the transaction of routine business. The body is regarded as one of the most influential trade organizations in the country and its membership includes representatives from twenty-five states and territories and the capital interested amounts to between thirty-five and forty million dollars.

MY child was cured of bronchitis by Red Star Cough Cure—Mr. J. Hickson, Toronto.

AMONG THE BROKERS.

The Biggest Mining Deal Ever Recorded—Mining Stock Gossip.

Notwithstanding light trading mining stocks held their own to-day, and some of them were even stronger. Very few of the standard stocks were offering in any quantity, and transactions were few.

***

The stock of the Hope Company has strengthened on the adoption of the plan of reorganization. Thirty-five shares sold this morning at $43, and that was bid for more.

***

At a meeting of the Board of Fire Underwriters held yesterday, the following changes were made in the membership list: W. C. Albers & Co. were stricken from the roll. Chas. L. Crane was elected a member. F. T. Thomas & Co. and Mr. J. E. Werth were elected members without seat or vote. The following brokers were registered: L. A. Benoist and J. T. Dowdall, with H. M. Blossom & Co.; R. Lowenstein and H. C. Albers, with M. Collins.

***

Small Hopes and Adams are both much stronger although there is little trading in either. The stock is held very close. Two hundred shares Small Hopes sold this morning at $9 and that figure was bid for more; $6.50 was bid for Adams, but none was offered at less than $7. Blessing reported sales at $7. The meeting of the Directors of the Adams, which was to have been held in New York to-day, was postponed until to-morrow. Blessing said this afternoon that Small Hopes would sell at $10 by Saturday.

***

Dealing in Sheridan was light. Nothing more was heard from the mill during the day. There were sales last evening at $7.35, and that figure was bid this morning. There was no trading early, but 250 shares finally sold at $7.35. A sale of 500 shares at $7.50 was reported, but $7.35 was the best bid on the street at 3 o'clock.

***

The probabilities of a renewal of the railroad rate war are revived by a telegram this morning announcing that one of the trunk lines has within a few days offered special rates to a New York shipper. The goods are to be shipped at tariff rates and a rebate of 20 per cent on all classes is offered, to be paid to the shipper at the end of the month.

***

The committee of Reading trustees held a two-hour session in New York yesterday, but adjourned, stating that nothing had been definitely settled. The two matters considered of most importance are said to be the Schuylkill Navigation lease and the controversy with the first series 5 bondholders. It is said that a new proposition is being arranged to present to the holders of the first series 5.

***

A New York telegram to L. G. McNair this morning said: "The Omaha road is said to be 700 cars short in its orders. The manager of the road says: "The volume of business is large, but the low rates prevent its showing as much in earnings as it ought." The spurt in Mobile & Ohio is reported on increased earnings growing out of the new relations of the company with the Illinois Central. Insiders bought yesterday and are talking 25 for the stock.

***

There was an effort on the part of one or two traders to bear Ideal this morning. Rumors of attempts of inside holders to sell out were spread, but they found little credence. The stock sold early at $1.60@1.65 and efforts to get it below $1.60 were of no avail. At one time one broker offered 1,000 shares at $1.57½ but a few moments later he refused to take that price for 100 shares; $1.60 was bid at the close of the Exchange hour. The stock committee this morning agreed to list Ideal on application of the directors of the company. It was found, however, that under the rules notice must be given on call in advance of the listing of the stock. Accordingly notice will be given tomorrow and on Monday the stock will be called for the first time.

***

A circular has been sent out to the stockholders of the Wiggins Ferry Co., notifying them that the pool will be closed December 1, and that all who desire to sign the agreement prior to that time will have equal privileges with all others. There are now 5,300 of the 10,000 shares in the pool. The principal interests outside the pool are those of Creveling, Foy and Lackland. It is not at all unlikely that one of these interests is really sold, while the stock still stands in the name of the original holder. At the time of the gas agreement the Water Gas Company owned stock which stood in the names of directors of the St. Louis Gas Light Company. So it is believed some of the Wiggins stock is owned by people inimical to the interests of the Wiggins Company. It is not unlikely that the date of closing the pool will be extended, as some of the stockholders are in Europe.

***

The largest single money transaction in mining stocks consummated on this market, within the memory of the present generation of investors, was the sale of 1,000 shares of Granite Mountain stock late yesterday afternoon at $44 1-16 a share. The purchaser of the stock was Paul A. Fusz, the Treasurer of the Granite Mountain Company. The sellers were J. and J. Taussig. The stock sold was some on which the Taussigs had a call purchased in May last at $32.50 good for nine months. For the privilege of this call the Taussigs paid Jno. R. Lionberger one per cent, which made the total cost of the stock to them $33.50. The sale was made through Wernse & Dieckman. The net profit to the Taussigs on the transaction was $10,-562.50. It is not known whether Mr. Fusz bought the stock for himself or others. He gave his check this morning for $44,062.50 for the stock. Later the stock was bid $45. Sales were made at that figure and at $45.50 with $45.50 bid at the close. This shows the strength of the stock. It was generally believed that if 500 or 1,000 shares were sold at any time it would weaken the stock. Instead, the transaction has been followed by an advance.

PLANKED shad are acknowledged to be the best. You can get the same flavor by broiling them in the oven of Charter Oak, with gauze oven door. Call and see the operation at 411 North Fourth street.

A DESPERATE FIRE BUG.

The Race War—An Absconding City Official—Burned to Death—Texas Topics.

SAN ANTONIO, November 10.—The residence of Mrs. Morris on the Fredericksburg road was destroyed by fire yesterday afternoon. It was the work of an incendiary. John Mulroy, who committed a criminal assault upon Mrs. Morris a few nights since, was arrested last night.

GALVESTON, November 10.—The Coroner's inquest in the case of James Phillips, the old fisherman found murdered on an island, failed to establish a clew. Robbery is supposed to have been the motive.

BRENHAM, November 10.—The cavalry men ordered to report for suppressing a riot among the colored people found everything quiet. The farmers had discussed the exclusion of colored labor, which led to threats, but nothing more.

DENISON, November 10.—Ed. F. Radcliffe, who was recently dismissed by the City Council from the post of Secretary, has disappeared. He collected a small sum on vouchers.

GREENVILLE, November 10.—The little daughter of John Wilburt was burned to death yesterday during the absence of the family.

ALL the items making up a hunter's outfit are remarkably cheap this season. An elegant hunting coat from $3 to $5, a Victoria gun case for 70 cents, and their really fine $25 breech-loading shotgun are among the attractions at C. & W. McClean's, 410-412 N. Broadway.

In the Criminal Court.

In the Criminal Court this morning James Harris charged with attempted burglary and larceny, pleaded guilty to attempted burglary and was sentenced to three years in the penitentiary. He attempted to burglarize Fred Paule's place, 1636 Carr street and when detected by Private Watchman John Furlong assaulted the latter with an iron bar. For this assault he was indicted for assault to kill, but a nolle prosequie was entered this morning in that case.

Granville Rogers, charged with burglary and larceny, pleaded guilty to petit larceny and was fined $100, and in default of payment was sent to the Work-house. He attempted to burglarize the store of H. B. Schroeder, 1166 Franklin avenue.

"PERNICIOUS ACTIVITY."

THE PITTSBURG INTERNAL REVENUE COLLECTOR THE LATEST VICTIM.

An Interesting Sequel to the Boyle-Rafferty Congressional Fight—Public Printer Benedict Slights Senators and Congressmen—A Civil Service Romance—Preparations for the Meeting of Congress—A Disgraceful Scheme—Washington News.

By Telegraph to the POST-DISPATCH.

WASHINGTON, D. C., November 10.—Collector of Internal Revenue Dowlin at Pittsburg is the last person to be charged with pernicious activity in politics. Charges have been prepared against him by the element which supported Mr. Rafferty for Congress in place of Congressman Boyle. Dowlin was a Boyle man in the convention, and, it is alleged, worked against Rafferty, the regular nominee, after the latter's nomination. The friends of Rafferty are indignant, and claim that the suspension of District-Attorney Stone furnishes the necessary precedent for Dowlin's removal.

Providing for the Defeated.

By Telegraph to the POST-DISPATCH.

WASHINGTON, D. C., November 10.—People are beginning to see now why the President kept some of the good offices until after the elections. He feared a defeat at the polls and expected many "dead ducks" after the fight who would have to have places. When the news came that Carlisle was defeated and he gave up all hope, and before the Democrats rushed to the far-away counties to "see what the majorities were there," the President and his advisers here began to look around to see what could be done to save the Speaker. It struck some of them that it would not be a bad idea to induce Breckenridge of Kentucky to accept the Turkish mission and resign his place in the next Congress, then Carlisle would be nominated as his successor and get back again. This plan was all arranged, but the Democrats got their work in elsewhere. Poor old "Horizontal Bill" Morrison is looking around for some one in Illinois to resign so he can be nominated in his place, but so far he has been unsuccessful. His friends are foolish enough to mention him for the Turkish Mission, but he will never get it. An Indianan was here to-day, and said he came on to try and get the President to give Judge Lowry of Indiana, a consulship way off somewhere whence he would never be able to get home. They say the Democrats are thoroughly disgusted with him because his Republican opponent had 2,500 majority in a district which usually give 3,000 the other way.

The Crop Report.

WASHINGTON, D. C., November 10.—The report of the Department of Agricultural says the cotton returns of November attest the rapid progress of picking, the unusual cleanliness of fibre and the shortness of the crop on light uplands and districts most affected by drought; light frosts sufficient to arrest growth, have occurred in the Northern districts, and to the center of the cotton belt. In Arkansas and Tennessee a large yield is assured, and in Texas the yield is higher than in the census year, when the product was 3 7-100 bales per acre, and the October condition 65. On the Atlantic coast the effect of the excessive early rains and long continued drouth of the later season is apparent in reduced production.

The following percentages of the several States, indicating the probable product, are based on a full crop unimpaired by injuries or losses from any cause, and the general average is two or three points lower than the result of October returns: Virginia, 71; North Carolina, 74; South Carolina, 72; Georgia, 76; Florida, 82; Alabama, 75; Mississippi, 77; Louisiana, 78; Texas, 71; Arkansas, 86; Tennessee, 88.

THE YIELD IN CORN.

The yield in corn, according to the revised returns of the yield, is twenty-two bushels per acre, making a product, upon the present adjustment of acreage, of 1,668,000,000 bushels. This accords well with the recent returns of condition and will not be materially changed in the final review of the work of the year. The yield of the great corn surplus States is variable; lowest, of course, in the region of drouth. Ohio, 32.3; Indiana, 32.2; Illinois, 24.7; Iowa, 24.5; Missouri, 22.2; Kansas, 21.3; Nebraska, 27.5. New York and the Eastern States exceed 30 bushels, Pennsylvania nearly as much, and the Southern States generally a reduced rate of yield.

The potato product is nearly the same as last year, with higher yields in the East and lower in the West. The average is 72 bushels per acre, giving a product of 163,000,000 bushels.

The buckwheat crop report makes a yield of about 13 bushels per acre, promising a product exceeding 11,000,000 bushels.

The apparent production of tobacco is at a rate slightly exceeding an average of seventy pounds per acre, for about 485,000,000 pounds, which is equal to the average requirements of consumption and exportation.

The average rate of yield for the hay crop is close to 1 3-10 tons per acre, and the apparent product about 45,000,000 tons.

Getting Ready for the Session.

By Telegraph to the POST-DISPATCH.

WASHINGTON, D. C., November 10.—The scrubbing brush, broom and feather duster are all being plied vigorously in and about the Capitol, with a view to preparing for the reassembling of Congress a few weeks hence. In the Senate chamber the workmen are engaged in putting down the carpets in the galleries and the green and gold fabric which is to lighten the tread of the Senatorial foot lies in a large roll on the Republican side, ready to be spread upon the floor next week. But few alterations or improvements have been made at the Senate wing during the recess, although every nook and corner has been made scrupulously clean. The mourning drapery which was hung up around the Senate chamber upon the death of Senator Pike of New Hampshire reminds the visitor that there will be at least one vacant chair in the body until the Governor of New Hampshire selects some one to fill it. The seat occupied by Senator Pike was on the back row of the Republican side, and because of its undesirability there is no scramble for it. Senator Williams, who has been chosen to represent in part the State of California, until the 4th of March next, is a Republican, hence there will be another addition to the back row of the Republican side and the seat formerly occupied by ex-Senator Hearst will be vacant.

A Civil Service Romance.

By Telegraph to the POST-DISPATCH.

WASHINGTON, D. C., November 10.—A romance of civil-service reform was given to the POST-DISPATCH correspondent to-day, illustrating how one Republican Congressman was lost through the faithful observance of the President's order to Federal office-holders. Ex-Attorney-General John Little, the Republican representative in Congress from the Seventh Ohio District, was defeated in the last election by James E. Campbell (Dem.). Campbell's majority was only three. There are about thirty clerks in the departments here from Little's district. Before this they had gone home to vote. Seven of the clerks owe their appointments to Little, and have always been used by him. Three of these, Republican clerks, were in the district a few days before the last election, but they hurried home so as not to be open to the charge of taking any interest in the election. If they had stayed the Republicans would have had one more Congressman.

Senators and Congressmen Ignored.

By Telegraph to the POST-DISPATCH.

WASHINGTON, D. C., November 10.—Public Printer Benedict has commenced to fill vacancies occasioned by his wholesale removals during the summer. He announces that he is about to appoint six hundred compositors, all of whom must be Democrats. He further says that he will appoint no one unless personal application is made, so he may be able to judge of the man by seeing him. He has already had a number of applications, and selected six yesterday. This means that the advice and recommendation of Senators and Congressmen will be of no avail in his department. Political place-hunters threaten to use their influence to defeat his confirmation.

A Disgraceful Scheme.

By Telegraph to the POST-DISPATCH.

WASHINGTON, D. C., November 10.—The fact that the District Commissioners had agreed upon a plan to influence District legislation by keeping an espionage on Congressmen threatens to become one of the most conspicuous and disgraceful schemes that have ever been formulated at the Capital. Facts are gradually coming to the surface which prove almost conclusively, that the scheme originated in the fertile brain of those who were prominent in the "Boss" Shepherd and De Goyler pavement rings, who are interested in real estate speculations and hope in this way to increase the value of their property. It looks now as if it will lead to a Congressional investigation.

Justice Woods.

By Telegraph to the POST-DISPATCH.

WASHINGTON, D. C., November 10.—Justice Woods left here to-day for New York in order to consult some high medical authority. He is not absolutely certain that he has consumption. He has chills every day and a persistent cough. He intends to have the best possible authority pass upon his case, and then he will go to Newark, O., for a brief visit. He is still able to ride out every day when it is pleasant. After a short visit in Newark he will go south for several weeks, when he will go to Southern California. He intends to reach Los Angeles by Christmas and will stay in that part of California during the winter.

DR. J. H. MCLEAN'S Strengthening Cordial and Blood Purifier, by its vitalizing properties, will brighten pale cheeks and transform a pale, haggard, dispirited woman into one of sparkling health and beauty.

MATTERS IN COURT.

The Assignee of the Wardwell Estate Resigns—Cases Dismissed and Judgments.

In the matter of the assignment of the Wardwell Manufacturing Company, J. W. Baeppler, the assignee, filed his resignation in Judge Lubke's court this afternoon. This assignment is of some years' standing in the Courts, and the creditors have more than once figured in opposition to the assignee.

In the matter of the assignment of A. A. Mellier, Judge Valliant to-day appointed W. H. Weller and E. W. Sinclair appraisers. The sales at the store will be extended for two weeks.

E. E. Koken qualified in the Probate Court this afternoon as surviving partner in the estate of Koken & Boppert. The estate is valued at $5,000.

The following notable cases were dismissed to-day in the Circuit Court: Baum et al. vs. Union Mutual Fire Insurance Company; Farrar vs. Bristol Hotel Company; Dessan vs. Ingalls, et al; Bent, receiver St. Louis Mutual Life Insurance Company, vs. Lewis; North St. Louis Savings Association vs. Finney; Watson vs. Kilpatrick et al.; Noonan vs. Boedecker; Mays vs. Miller; Perritt vs. Love et al.

Messrs. Stribler, Rogers & Anderson have entered an attachment suit in the Circuit Court against Torlina & Weber to recover $261.50.

The following judgments were rendered to-day in the Circuit Court: Cowen vs. Piel & Pins; judgment for plaintiff for $142.80. Collins vs. Rose et al.; judgment for plaintiff for $70.

Letters of administration were granted this afternoon to Richard H. Kealhofer on the estate of Isabel Kealhofer. The estate is valued at $35,000.

Casper Leisse of Krakow, Franklin County, has been arrested on a charge of dealing in liquor and tobacco without a license. His bond was fixed in the sum of $500 for appearance at the next term of the District Court.

The jury in the damage suit of Rud. Giger, by next friend, against John A. Wolfinger and others returned a verdict to-day in Judge Thayer's Court in favor of the defendants.

The dismissal entered in the case of Clara Mueller against Sophia Mueller was set aside to-day in Court No. 2.

As a dressing and color restorer, nothing is so satisfactory as PARKER'S HAIR BALSAM. PARKER'S TONIC often cures when all else fails.

SELLING FORGED PASSES.

J. F. Leeper of Godfrey, Ill., Arrested on a Serious Charge.

J. F. Leeper of Godfrey, Ill., was arrested this morning by Detective McCullough, alias Dingfelder of Furlong's force down town who brought him up to Furlong's office, 113 North Eighth street. There he was held until Furlong went to the Four Courts and swore out a warrant against him, charging him with uttering forged documents, and returned in a carriage with Deputy Sheriff Hodnet to serve the warrent. Leeper was hurried to the Four Courts and placed in jail, very particular instructions in regard to searching him being given by Dingfelder. It is charged in the indictment that Leeper sold a forged annual pass over the Missouri Pacific Railroad to H. J. Paddock for $35, and it is alleged that he has been making a business of getting J. J. Lahey, a boy employed in the office, to fill in blank passes with names, and he would dispose of them. Leeper's arrest by a private detective was without authority and many people about the Four Courts think this is another "Dingfelder case" and that the fellow is put in jail to endeavor to secure a confession from Fotheringham. Detective McCullough is the gentleman who got the confession from Maxwell, Preller's murderer.

Brolaski's
New Shoe Store,
205 North Fifth.
Largest Stock
Gents' and Boys' Goods
in the city.

A DISCOURAGING OUTLOOK.

Mr. Alex. Euston Discusses the White Lead Manufacture.

Alex. Euston of the Collier Company has returned from the meeting of white lead manufacturers held lately in New York. "Every corroding establishment in the United States was represented at this meeting," Mr. Euston said, "but they practically did nothing, except to determine to abide by the present unprofitable price they are now selling white lead at. Every one concurred in the statement that business was dull and very unsatisfactory. They spoke discouragingly, too, of the lead market, saying that last year they used 30 per cent less lead than usual, and in the future saw no prospect for any improvement."

Judge Johnson's Successor.

COLUMBUS, O., November 10.—The Governor appointed to the Supreme Bench to-day Judge Francis J. Dickman of Cleveland, vice Johnson, resigned.

The Bridal Bulletin.

Name and Age.	Residence.
James Bannerman	City
Ella Keating	City
William Taylor, 30	2916 Morgan st
Lottie Clark, 22	2917 Lucas av
Ed. S. Funck	2112 Franklin av
Annie Dauer	1516 Wash st
Fred'k G. Howe	Webster Groves
Elizabeth De Yong	Webster Groves
Henry Helgenberg	1328 La Lalle st
Emma Sodtman	614 Walnut st
Henry B. Miltenberger	City
Ellen Clendennin	City
Leigh Mayle, 26	1601 Pickert st
May Reba, 22	1603 Pickert st
Peter Spahn, 26	Ohio av
Emilia Feist, 25	1910 South Broadway
Jno. T. Brown, 21	3435 Clark av
Julia Bowlar, 19	4010 Manchester rd
James D. Kasher, 24	1004 N. 8th st
Rosa Weber, 19	1104 N. 8th st.
Randolph Meyer, 23	1438 Wright st
Augusta Tigges, 19	2111 N. Fourteenth st
Thomas D. Luptosl, 30	Houston, Tex
Mary McCrone, 28	Middleton, Tex
Herman Busse, 27	1127 Foster st
Katie Suitmoeller, 17	1127 Foster st
Louis F. Koehler, 25	3841 Lucky st
Pauline Strassner, 20	2204 S. Broadway
Adolph Steinmeyer	3411 Jefferson st
Ellen Spore	1524 Park av
Daniel F. Sullivan, 31	Jefferson and Olive
Katie Aiken, 21	Ashley, Ill
Frank E. Lawrence	City
Margaret Barton	City
Fred Schnell, 25	1436 N. Fifteenth st
Louise Koste, 24	1436 N. Fifteenth st
Albert C. Fowler	New York City
Mamie Ferguson	3550 Pine st
Christ. Knappmeier, 25	2915 Nat'l B'dge Rd
Anna Bradeck, 24	3511 N. Twenty-fifth st
Jeremiah Firman	Baden
Annie Rogers	2818 Caroline st

DR. PIERCE'S "Pellets" cure sick and bilious headache, sour stomach, and all bilious attacks.

FRANK'S CONTEST.

INTERESTING DEVELOPMENTS WHICH IT MAY BRING TO LIGHT.

Ed Butler's Ward Workers to Be Placed on the Stand—The Proceedings Which Will Be Taken in the Contest—Republican Gains in the State Legislature—How Gov. Marmaduke's Wings Will Be Clipped—Interesting Political Gossip.

Mr. Nathan Frank and his friends are busily engaged in collecting evidence on which to base Mr. Frank's contest of Congressman Glover's seat in the Fiftieth Congress. There is no longer any doubt about Mr. Frank's intentions. His preparations are being made on an extensive scale and the inquiry into the election which will be made by other parties, as a result of the contest, will bring to light many interesting details of the work involved in carrying a ward or precinct at a big election. Both Mr. Frank and Mr. Glover are confident of their ability to prove fraudulent voting, and if half of the charges made by the active ward politicians of both parties are ventilated and investigated, the Silk Stocking element of the community will probably be inexpressibly shocked, and the Law and Order League will have another reason for public indignation meetings.

The fact that Mr. Glover had opposed to him not only the ward politicians of the Republican party but most of the prominent "workers" in his own party, lends the impression that if any "dirty work" is shown up it will not be detrimental to Glover's side of the case.

Mr. Frank's notice of contest will be served on Mr. Glover immediately the latter receives his commission as Congressman from the Ninth District. Under the legal mode of procedure in Congressional contests the notice can be served at any time within thirty days after the commission issues; but Mr. Frank stated to a POST-DISPATCH reporter this morning that he was anxious to get through with the preliminary proceedings as soon as possible. Mr. Glover has thirty days after being served in which to make his reply. After Mr. Glover has furnished Mr. Frank with a copy of his answer the taking of testimony will begin before a notary or a United States Commissioner. The contestant, Mr. Frank, first examines his witnesses. The Commissioner or Notary has full authority to open ballot-boxes and count the ballots and to compel attendance. Mr. Frank's testimony must all be in before the expiration of forty days, after which Glover has the same length of time in which to take depositions and bring forward evidence on his side of the case. Finally, Mr. Frank is allowed ten days in rebuttal, making ninety days which may be consumed in taking testimony in the contest, after the expiration of sixty days for the preliminary proceedings, or a total of 150 days over which the contest may stretch, before the evidence can be collected and forwarded to the Clerk of the National House of Representatives. The Fiftieth Congress does not convene until next March, when the papers in the contest will be formally turned over to it. The contest, going the way of all contests, will be referred to the House Committee on Elections, which is composed of fifteen members. A day will be set for argument, and Messrs. Frank and Glover, or their representatives, may appear before the committee and present their respective sides of the case.

The reports of the Chief United States Supervisor may be introduced in evidence before the United States Commissioner or Notary in the local examination, and in any event it will be reported to the House, along with the balance of the testimony in the contest. Mr. Frank's notice of contest will not be ready for several days.

Political Complexion of the Legislature.

From the returns received from the Representative and Senatorial district elections all over the State it appears that the Republicans have gained Representatives in Jasper, Carroll, Lawrence, Vernon, Johnson, Madison and St. Francois Counties. The Democrats have gained members of the Lower House in Cole, Cape Girardeau, Livingstone and Franklin Counties. Two Republican-Labor Representatives were elected in St. Louis. It is estimated by well-posted State politicians that the Democrats will have ninety members of the House of Representatives this winter, instead of 100, as they had two years ago, and the opposition, including Republican, Labor and Independent members will number about fifty-two.

In the State Senate the Democrats will lose a vote and the opposition gain one. Senator Baldwin of Hickory County, who has been appointed to a lucrative position at Washington will be succeeded by Mr. John Sheldon, a Republican of St. Clair County. Senator Waller Young of St. Joe will be succeeded by Mr. Michael Moran, who two years ago lobbied in the Legislature in the interests of the St. Joe brewers. Senator Kost, Republican, of Davis County, will be succeeded by a Democrat. The Senate will stand, Democrats 24, opposition 10.

It is reported that Representative-elect Kniesley of Boon County is antagonistic to Senator Cockrell's re-election. Kniesley will be remembered as Surveyor Lancaster's first appointee to the position of Custodian of the Custom-house. His failure to qualify for the place created considerable comment at the time. Comptroller Campbell, who has watched the State elections closely, is of the opinion that there will not be more than three votes against Cockrell in the Democratic caucus.

Two Important Measures.

The next General Assembly of the State does not convene until next January, but local politicians are earnestly at work at this early day preparing for a hard fight, which they anticipate on several important measures affecting the City Government which will be introduced in the first days of the session. At least two of these bills, if passed, will go a long ways towards lessening the control of the Governor of the State over municipal affairs, and increasing proportionately the authority of the Mayor of the city. One of them will provide for the repeal of the act creating the office of Recorder of Voters, vesting the appointment of the Recorder in the Governor, and the other will relate to the powers and appointment of the members of the Board of Police Commissioners. In each instance the principal object sought to be accomplished is the transfer of the appointing power from the Governor of the State to the Mayor of St. Louis. Both of these acts come under the head of "Special Acts," and the law requires that notice of the introduction of a bill repealing them be given at least thirty days before the bills are introduced. As it is always not only advisable but highly important that all bills be introduced at as early a day as possible, it is likely that notices of the bills will be published some time next month.

Gossip.

Recorder of Voters Hoblitzelle says that judging from the contents of several "rejected ballots" envelopes, which were returned to him open, a number of the judges made the mistake of classing as "rejected" the ballots of persons who voted on certificates furnished by him. A number of these certificates were issued to Democrats, and the Recorder is of the opinion that an investigation of the contents of the envelopes will increase Glover's vote.

Comptroller Campbell is anxiously awaiting the returns from the California State election. An old Pike County friend of his, Col. J. F. Swift, was a candidate for Governor on the Republican ticket. When last heard from the counting of the ballots had been stopped and the ballot-boxes locked up in San Francisco, with the result in doubt, but Swift's opponent was 250 votes ahead on the count as far as it had gone.

W. A. Hobbs, Recorder of Deeds elect, was serenaded last night by his friends of the Fourth Ward, headed by Lee Denmire and the Laclede Pleasure Club. Prof. McKenna's orchestra furnished the music for the occasion.

The revised count of the Ninth District vote reported by the United States Supervisors gives Frank a majority of three votes, including the rejected ballots.

A petition was circulated on 'Change and among business men to-day requesting Gov. Marmaduke to reappoint Mr. Clarence Hoblitzelle, Recorder of Voters. Mr. Hoblitzelle's term of office expires January 1.

ALL dealers in stoves and ranges should see the Charter Oak Range with wire gauze door in operation at 411 North Fourth street.

FRENCH MARBLE CLOCKS

FOR HOME USE OR WEDDING PRESENTS.

We have the largest and best-selected stock of French Clocks ever offered in the West. They are late importations, with all the new improvements, strike the hours and half-hours, run twenty-one days, and all have Cathedral gongs.

Don't fail to see our superb stock before purchasing.

In addition, we have a large variety of Marble Clocks, ranging in price from $40.00 to $300.00. Also, Marble and Bronze, Marble and Gilt, all Gilt, Gilt-Bronze, Faience, and many other choice styles.

This cut represents our $80.00 French Marble Clock. Runs 21 days, strikes the hours and half-hours, with Cathedral gong, and warranted.

E. Jaccard Jewelry Co.,

307....NORTH FOURTH STREET, Near Olive....307

CARONDELET JOTTINGS.

The Boycott Against the K. of H. Ball—Death of an Old Citizen—Notes.

The Carondelet sports will give a turkey shoot next Sunday at Hancock's farm, in the country.

In the Police Court to-day Justice Von Gerichten disposed of the following cases: Dan Lanahan and George Boyce for trespassing received a fine of $10 each and sent to the Work-house; Martin Heyen, on a case of drunk, was fined $3 and sent to the Work house. The case against Dick Cogan, for obstructing streets, was nolle prossed.

John Festor, an old and well-known citizen of this locality, died rather suddenly at an early hour yesterday morning. Mr. Festor was at one time Mayor and postmaster of Carondelet, before it was annexed to St. Louis, and was highly esteemed by his many friends. At the time of his death he was 75 years of age. The funeral took place at 10 o'clock this morning from his late residence on Broadway, near Loughborough avenue, to Sickerson's Cemetery.

The residence of Mr. Powell, on East Schirmer street, was the scene of quite a lively discussion about 9 o'clock last evening. As was agreed a representation to the number of ten of the Knights of Honor, local lodge 1,843, determined to meet a similar representation of the local orders of the Knights of Labor in regard of hiring the Arsenal band for a ball to be given by the above named Council. The K. of L. were opposed to this and determined, if possible, to get the K. of H. men to hire some other band belonging to the Musicians' Union for the occasion, and if they were not successful to boycott the ball, and do everything in their power to cause the ball a failure. However, the K. of L. men were unsuccessful in their move to make Knights of Honor procure another Band, the latter claiming that the Arsenal Band would play that night in spite of all the boycotts, and the gentlemen adjourned with bad feeling prevailing.

The waiting-rooms at Robert avenue depot are in anything but a suitable condition for passengers to wait in for trains. There is a great deal of complaint concerning accommodations.

Receiver's Sale of Engravings, Etc.

Great bargains in engravings, etchings, etc., at Redheffer & Koch's, 1000 Olive street.

Diseased Cattle.

Mr. H. M. Taylor, agent for the National Bureau of Animal Industry has succeeded in securing the co-operation of the Southwestern Railroad Companies in placing restrictions on the shipment of cattle from disease infected districts. The law against the movement of diseased cattle will be strictly inforced. Mr. Taylor's particular object is to prevent the spreading of pleuro-pneumonia to Texas through the reckless shipment of bulls, a large number of which are usually bought in Eastern markets by Texans at this time of the year.

Mr. Taylor left last night, for Kansas City where he will confer with prominent railroad officials on the cattle shipment.

PICTURES and frames. Artistic framing and regilding, lowest prices, at Moder & Kelly's, 820 Pine street.

It Was a Suicide.

The body of a man found in Bodeman's pond, on Wyoming street and Grand avenue, at 4 o'clock yesterday afternoon, was to-day identified as Philip Betz, of Betz Bros., feed dealers at 1021 and 1023 Soulard street. In a letter left by him he says that he wants to save himself from shame, and it is believed that it is a case of suicide. His relatives know of no reason why he should take his life, however, and if he killed himself they think he was temporarily deranged. He was 37 years of age and a man of family.

JASPER KIRKPATRICK gave bond to-day in a warrant charging him with embezzling $113 from the St. Louis Trades and Labor Assembly. Louis Negele of 1214 South Ninth street, swears to the information.

JAMES PYLE'S

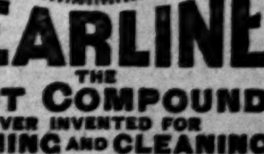

PEARLINE

THE BEST COMPOUND EVER INVENTED FOR WASHING AND CLEANING IN HARD OR SOFT, HOT OR COLD WATER *Without Harm to FABRIC or HANDS.*

SAVES TIME, LABOR and SOAP amazingly, and is of great value to housekeepers. Sold by all Grocers, but see that VILE COUNTERFEITS are not urged upon you. PEARLINE is the ONLY SAFE ARTICLE, and ALWAYS bears the name of JAMES PYLE, New York.

POND'S EXTRACT

POND'S EXTRACT
VEGETABLE
PAIN DESTROYER

Hemorrhages. Bleeding from the Lungs, Stomach, Nose, or from any cause is speedily controlled and stopped.

Sores, Ulcers, Wounds, Sprains and Bruises. It is cooling, cleansing and Healing.

Catarrh. It is most efficacious for this disease, Cold in the Head, &c. Our "Catarrh Cure," is specially prepared to meet serious cases. Our Nasal Syringe is simple and inexpensive.

Rheumatism, Neuralgia. No other preparation has cured more cases of these distressing complaints than the Extract. Our Plaster is invaluable in these diseases, Lumbago, Pains in Back or Side, &c.

Diphtheria & Sore Throat. Use the Extract promptly. Delay is dangerous.

Burns and Scalds. For allaying heat and pain it is unrivaled, and should be kept in every family ready for use in case of accidents. A dressing of our Ointment will aid in healing, and prevent scars.

Piles, Blind, Bleeding or Itching. It is the greatest known remedy; rapidly curing when other medicines have failed. Our Ointment is of great service where the removal of clothing is inconvenient.

For Broken Breast and Sore Nipples. Mothers who have once used The Extract will never be without it. Our Ointment is the best emollient that can be applied.

Female Complaints. In the majority of *female* diseases the Extract can be used, as is well known, with the greatest benefit. Full directions accompany each bottle.

CAUTION.

Pond's Extract Has been imitated. The genuine has the words "Pond's Extract" blown in the glass, and our picture trade-mark on surrounding buff wrapper. None other is genuine. Always insist on having Pond's Extract. Take no other preparation. *It is never sold in bulk, or by measure.*

Sold everywhere, Prices, 50c, $1, $1.75.

Prepared only by POND'S EXTRACT CO., NEW YORK AND LONDON.

A POSITIVE CURE.

... BALSAM CAPAIVA

... OILS, TASTELESS, NO ODOR. ... ALL DRUGGISTS ...

A POSITIVE Cure without Medicine. Patented October 16, 1876. One box will cure the most obstinate case in four days or less.

Allan's Soluble Medicated Bougies.

No Nauseous doses of cubebs, copaiba or oil of sandalwood, that are certain to produce dyspepsia by destroying the coatings of the stomach. Price, $1.50. Sold by all druggists or mailed on receipt of price. For further particulars send for circular. P. O. Box 1533.

J. C. ALLAN CO., 83 John St., New York. CURE.

FOX AND LYNX
TRIMMINGS
—AT—
CHAS. STEINBERG & CO.,
420 Olive Street.

ICE Perfectly Pure. CREAM
BOWMAN & CO., 818 and 820 Morgan St. Telephone No. 3,122.

CITY NEWS.

If the people of this city mean business and want to buy dry goods, and more especially dress goods, let them go straight and fast to the well-known headquarters, D. Crawford & Co.'s, who are now showing the late great and grand purchases of their dress-goods buyers now and for a considerable time past in the East. This house is now retailing dress goods below the cost of duties, not speaking of the material or the weaving!!

She will be a very foolish woman, indeed, who will buy a dress pattern in this city without first looking through the hundred thousand dress patterns now on sale at the great Broadway Bazaar.

Dr. E. C. Chase,
151 Olive street. Set of teeth, $8.

Private matters skillfully treated, and medicines furnished. Dr. Dinsbeer, 814 Pine street.

Dr. Whittier, 617 St. Charles, cures diseases of indiscretion, indulgences. Call or write.

FINE CLOTHING. OUR OWN MAKE.

Every garment we offer for sale on our second floor is strictly tailor-made. They are the only tailor-made garments in St. Louis.

MILLS & AVERILL,
S. E. Cor. Broadway and Pine.

TRICKED BY ENEMIES.

Wm. P. Campbell, a Connecticut Man, Arrested for Illegal Voting.

By Telegraph to the Post-Dispatch.

New York, November 10.—Wm. P. Campbell, a hatter of South Norwalk, Conn., is an occupant of a cell in Ludlow street jail, where he is held on a charge of attempting to cast an illegal vote. Campbell claims that he is the victim of conspiracy on the part of the saloon-keepers of Hartford who, he says, engaged a man to bring him to the city and entrap him into his present predicament. Some color is given to this story by Mr. Clark, the Prosecuting Attorney in Hartford, who asserts that the statement is true. "I was engaged," said Campbell last evening, "in company with a police officer named Delaney, by Clark to secure evidence against the liquor sellers of Hartford who violated the excise laws. Seven men were arrested on charges preferred by me. Of this number five pleaded guilty, one was found guilty and the other is awaiting trial. Last Monday week I attended the trial of one of the saloon-keepers and left the court room late that afternoon. I took the 7:40 p. m. express train from Hartford for New York, intending to get off at Bridgeport and take the 10:50 train for South Norwalk. On the train I met a man named O'Brien, who is friendly to the men whom I had arrested. He asked me to go to New York with him, but I refused. He repeated this proposal several times, and as a last resort said that he would defray all expenses for a little racket in New York. I again refused, and when the train arrived at Bridgeport I alighted to await the arrival of the South Norwalk train. O'Brien, too, got off, and we each drank a glass of beer. When my train arrived I boarded it. O'Brien accompanied me. I fell asleep and did not awake until the train had passed my destination. O'Brien again coaxed me to go to New York, and I finally agreed to stay aboard the train and come here. We arrived in this city about 10 o'clock on election morning and went to a hotel on the Bowery. We went to bed and I woke up about 8 o'clock. After breakfast O'Brien said he was going to vote and asked me to follow the example. I replied that I could not do it as I was not a resident of the city.

"'Oh, come along,' he said, 'Who'll know the difference?'" I refused to grant his request, but agreed to go with and see him cast his ballot. We walked into a polling-place, which I afterward learned was in the Eighteenth Election District of the Third Assembly District. As we passed in several men were peddling tickets and button-holed me, and in order to get rid of them I took several tickets. O'Brien walked in and after looking around for a moment or two he started to go out. I wanted to follow him but was stopped by a man who said, 'Your name is not Scott; I challenge your vote.' I was dumbfounded, and said I did not say my name was Scott. A deputy took me into custody, and although I remonstrated with him and said I did not attempt to vote, I was arrested and lodged in jail here."

Campbell was to have been examined by Commissioner Shields yesterday, but at the request of Mr. Clarke a postponement was granted until Saturday. An effort will be made to arrest O'Brien. The officials in the United States Commissioner's office are inclined to place some faith in the story told by the prisoner and will give him every opportunity to prove his innocence.

BUYERS OF BRIDAL GIFTS
Are cordially invited to examine
Our incomparably beautiful stock of
DIAMONDS, WATCHES,
CLOCKS, VASES,
SOLID SILVER AND SILVER-PLATED WARES
BRASS GOODS, PLAQUES,
ROYAL WORCESTER AND DOULTON VASES,
HUNGARIAN AND FRENCH WARES,
Which are offered at attractively low prices.
We ask a call from all interested.
Mermod & Jaccard Jewelry Co.,
COR. 4TH AND LOCUST.
Send for grand catalogue, 1,500 engravings.

RED-HANDED PURPLE.

A Brutal Wife Murderer Promptly Lynched at Larned, Kan.

Larned, Kan., November 10.—Near Marine, Hodgeman County, an out of the way place, last Friday Sam Purple murdered his wife because she aroused him from sleep, and then killed his new-born babe. He put a bullet in the shoulders of his sister-in-law, Miss Lowber, and attempted to blow off the head of another child. There was no bullet in the gun and only the child's face was burned with the power. Failing in this he tried to suffocate him with a blanket, but failed in that, too. Purple then started to the town to murder his wife's father and mother. The citizens were notified and headed him off. Seeing that he was balked he went to Jetmore, delivered himself to the authorities and was jailed. Monday he was lynched by a mob.

I have on consignment several of the best brands of Sauternes, Burgundies, Rhine Wines, Clarets, Champagnes, Ports, Sherries, Madeira, Whiskies, Cognacs, Cordials, English Stout and Ale, and I am instructed to close them out at a lower price than has ever been known for genuine imported wines.
Louis Halle, 508 North Broadway.

The Mexican National.

Galveston, Tex., November, 10.—A special from San Antonio to the News says: The required loan of $3,000,000 having been secured by the Mexican National Railway, the work of construction will be pushed rapidly at the rate of a mile per day. The work will be taken up at Saltillo and pushed to the Southern Division.

CLEVER MR. BLAINE.

HOW HE AVOIDS BECOMING INVOLVED IN THE NEW YORK SENATORIAL FIGHT.

The Maine Statesman Takes a Run to Boston—A Conference with Chauncey M. Depew and Frank Hiscock—Senator Sherman of Ohio in New York—The Senator's Views on the Recent Elections—Blaine's Candidacy—Cleveland Losing His Grip with the Democrats.

By Telegraph to the Post-Dispatch.

New York, November 10.—Mr. Blaine changed his plans yesterday and left on the 11 o'clock express for Boston. He had intended remaining in New York for the week, but business matters called him away. He intends to return in about ten days. The politicians say that he left to avoid becoming involved in the Senatorial muddle. Chauncey M. Depew was Mr. Blaine's first caller yesterday. Frank Hiscock, who arrived the night before with his Senatorial boom, followed close on Mr. Depew's heels. He accompanied Mr. Blaine to the station. Mr. Hiscock has lost his indifferent mien, and appears to have awakened to the fact that he must make a fight if he expects to win the Senatorial plum.

SENATOR SHERMAN.

Mr. Blaine had scarcely left the hotel when another Presidential candidate entered it. This was Senator John Sherman of Ohio, Mr. Sherman said he was sorry he had missed seeing Mr. Blaine, and something like a smile flitted across his face when asked to give his opinion of the political outlook. "The recent elections," he said, "have brought many surprises to both parties, but I think on the whole the result has not been unfavorable to the Republicans. We have made substantial gains in Ohio. For some reason that would be difficult to explain, the Knights of Labor made a fight on Gen. Kennedy in the Columbus District, and reduced the regular Republican majority in one county in his district more than a thousand votes. But the other counties pulled him through. There is one noticeable fact in this labor movement; it is confined almost entirely to the cities and towns. The people living in the agricultural districts rarely change their politics. There are counties in Ohio that have given Democratic majorities from Andrew Jackson's time down. The vote against Speaker Carlisle was confined almost entirely to the cities in his district. Yes, I have noticed that Mr. Thoebe contemplates contesting Mr. Carlisle's seat on the ground that the returns were altered in the back counties, but I do not think there is much chance for that. The rural districts of Kentucky have been voting one way for a good many years, and I do not believe Mr. Thoebe has much material to work on in the agricultural section of the district."

A BLOW AT FREE TRADE.

"Do you regard the result of the election as a blow at free trade?"

"Yes, most decidedly. I believe that there had been a decided growth in protection ideas all over the country and especially in the South. Democrats in the South, who have naturally voted with the Democrats when it comes to the direct question, 'shall the duty on this or that article be removed?' will vote with the Republicans before they will consent to it. Industries are starting up in many places in the South and the people will naturally wish to protect them. Free trade, in my judgment, has received a very severe set back."

"Then you believe the tariff caused the defeat of some Congressmen?"

"It had a great deal to do with it, certainly. The outlook for 1888 is very promising for the Republicans."

"Do you think Mr. Blaine will be a candidate again?"

"I do not care to be quoted on that subject. I know nothing about it, and I hardly think Mr. Blaine would know whether he cares to be a candidate again or not."

EX-CONGRESSMAN BARBOUR.

Ex-Congressman John S. Barbour of Virginia is at the same hotel. Mr. Barbour was chairman of the Democratic State Committee in 1882 and 1884 and carried his party through to victory in both campaigns. "I have been abroad for several months," he said, "and have no knowledge of the causes that led to the Republican victory in our State. From what I have heard and read, it was due as much to the indifference of the Democrats as anything else. They did not turn out to vote. The policy of the Administration has been discouraging to the Democratic party. When men turn out and work for the success of their party they like to receive some recognition if they win or to have their friends recognized and not have things go on as they were before. That's human nature, and you can not change it. Sentimental politics may be all right in theory, but they do not win voters. President Cleveland is probably sincere in his course, but if he would give us a little more practical politics it would be better for his party."

OHIO'S ICICLE.

John Sherman Talks About Hurd, Morrison, Blaine and Cleveland.

New York, November 10.—Senator John Sherman said yesterday to a Tribune reporter: "We are quite satisfied with the result of the election in Ohio. There was only one weak spot in the State. The defeat of Congressman Little is much to be regretted. It is the one thing about which we feel badly. There has been something down in Kentucky to give us great satisfaction. The Republicans elected Mr. Wilson to Congress from the Louisville district. It is a great victory and one that I think has come to stay. I think that Louisville is going to keep up with the times hereafter and march in the step of the Union."

"How about the defeat of Morrison and Hurd?"

"As to Hurd, there was great dissatisfaction with him in his district for no other reason than his tariff views. They thought that he was not sufficiently well identified with the interests of the district. He was scarcely ever in Toledo, except about election time, so they said. But the tariff was the great subject of discussion in the canvass in that district. I was there on the Saturday night before the election and it was the only question that I touched upon."

"Will there be any widespread effect from the defeat of Morrison and Hurd as to the tariff question?"

"I do not look for it. This country is so large that men come up into prominence and drop out of sight without making any great stir. As to the tariff question itself business men generally, at the present time want to be let alone more than anything else. They are opposed to any agitation of changes in tariff rates and especially to reducing the rates on articles in competing with articles manufactured in this country. I think the feeling generally is that if the taxes are to be reduced as they ought to be, it should be on articles of internal production, like sugar or tobacco, or, perhaps, by enlarging the free list of articles not produced in this country."

"How about the Presidency?"

"I am not talking on that question."

"You have been quoted as saying at Philadelphia that Blaine could have the nomination in 1888 if he wanted it."

"I did not state the matter so broadly as that. If I was so reported it was erroneous. I have said that the chances were favorable to Mr. Blaine's renomination."

"How about the Democrats?"

"That is another matter, which they must answer themselves. It appears to me that Mr. Cleveland is losing his hold on the Democrats over the country. He could not well afford to make that issue with the solid South, as he made it."

"Will there be much legislation in Washington this winter?"

"I do not think anything will be done except to pass the appropriation bills, although I hope that there will be agreement on an interstate commerce bill, a bankruptcy bill, and a few other measures that have passed the Senate and are now in the House. I think this is a good time for such non-partisan measures to receive consideration and be perfected and put on their passage."

"Will anything be done with tariff and finance."

"There will be absolutely nothing done as to tariff and finance. I am sorry to say this, because I think something should be done with the silver question, if nothing more than to stop the coinage of the standard dollar."

Buyers of Diamonds will do well to call and see the magnificent collection of the Mermod & Jaccard Jewelry Co., COR. 4TH & LOCUST, and note the low prices at which their fine goods are sold.

THE BLACK FLAG IS UP.

ARE YOU READY for WINTER?

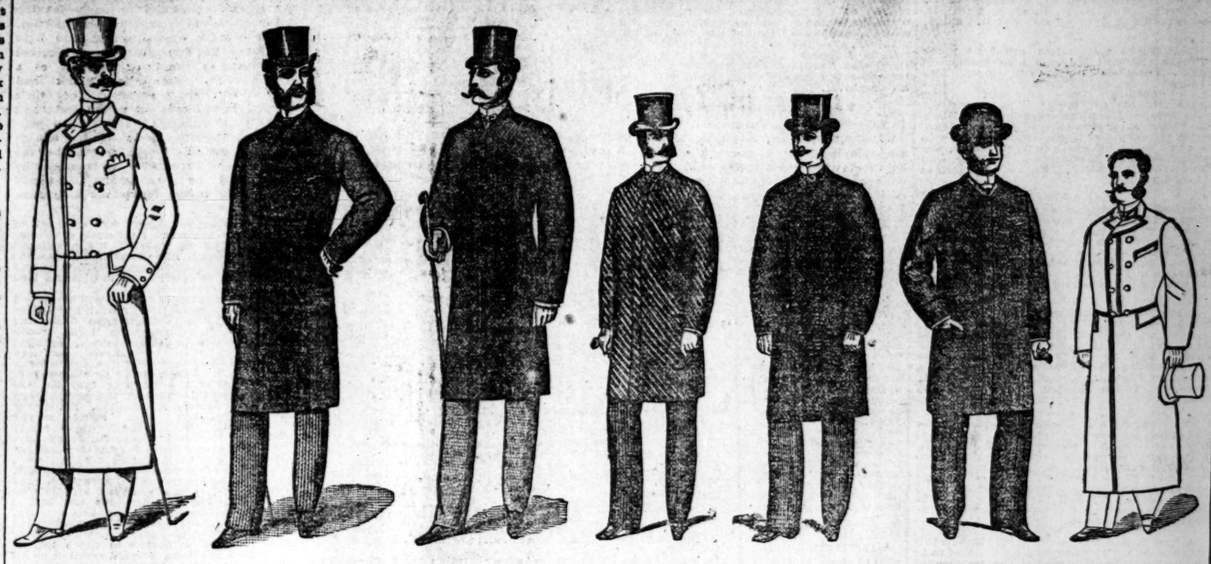

OVERCOATS!

For Men..... $5.00 to $45.00
Youths and Young Gents..... 5.00 to 35.00

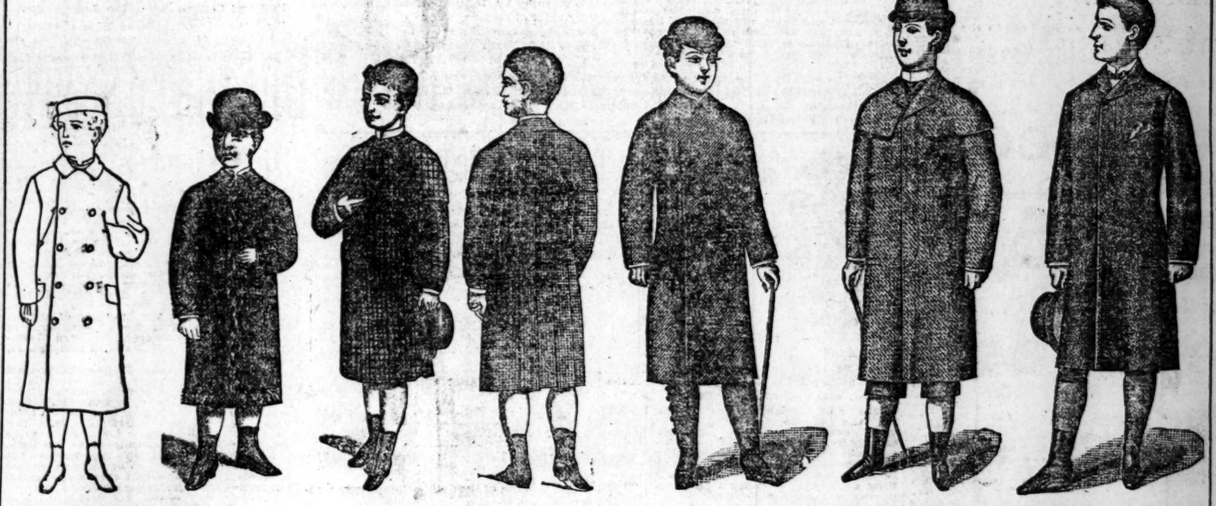

For Boys..... $3.50 to $22.50
Children..... 3.00 to 15.00

Nobby Dressers, Attention. Special Sale of Fine Overcoats.

We purchased at the close of last season several hundred Surtout Overcoats, made up in Choice Kerseys, Meltons, Plain and Ribbed Beavers, Corkscrews and Diagonals, made up and trimmed in the most elegant style. We have 300 of these Fine Overgarments left, and have determined to close them out at once at the following HEAVY REDUCTION from original prices:

SURTOUT OVERCOATS
At $25.00 and $30.00..... Reduced to $13.50
At 20.00 and 22.50..... Reduced to 13.50
At 15.00..... Reduced to 8.50

No such sacrifice of values has ever been attempted by a St. Louis house. You can't afford to delay an hour in securing one of these superb and stylish garments.

FAMOUS, BROADWAY AND MORGAN.

MEN'S CUTAWAY SUITS.
4-button Cutaway Cassimere.....$10, $15, $18, $20
4-button Cutaway Scotch Cheviot.....$15, $20, $22
4-button Cutaway Worsteds $15, $18, $20, $25, $30, $35

MEN'S SACK SUITS.
Single-breasted Cassimere. $10, $12, $15, $20
Single-breasted Scotch Cheviot..... $18, $20, $25
Single-breasted Worsteds..$18, $20, $25, $30, $32, $35
Double-breasted Scotch Cheviot....$15, $18, $20, $25

F. W. HUMPHREY & CO.,
Clothiers, Hatters and Furnishers,
N. E. CORNER BROADWAY AND PINE.

Oysters, Per Dozen, 25c.
Turkey, with Jelly, 25c.
Pork and Beans, 15c.

DELICATESSEN
118 N. Fourth Street.
712 Olive Street.
718 North Broadway.

REMOVAL.

We Have Removed Our Offices and Warerooms to Our New and Commodious Quarters,
113 NORTH 8TH ST.,
Formerly 9th and Olive. Our stock of
Black Diamond Prepared Roofing,
Roof Paint and Felts,
Sheathing Felts and Paper,
Carpet Linings, etc., etc.,
Is complete. We invite your inspection.
M. EHRET, JR., & CO.,
W. E. CAMPE, Agent.
Telephone 415.

Capital Unlimited.
BEN WALKER
(ESTABLISHED THIRTY YEARS)
No. 817 North Broadway, Under Mercantile Library Hall.
Special Bargains in Diamonds, Watches, Fine Jewelry, Silverware, Clocks, Music Boxes, Guitars, Banjos, Accordians, Violins, etc., Guns, Pistols, Poker Checks, Trunks, Traveling Bags, Clothing, etc.
Highest amount loaned on the above. All goods warranted as represented.
BEN WALKER.

SPECIAL NOTICES.

Real Estate Office of Jas. Cummiskey, No. 12 North Eighth Street.

To the Editor of the Post-Dispatch:

St. Louis, Mo., October 14, 1886.—Having recently withdrawn from the firm of Booth, Bardis & Co., I have opened an office at No. 12 North 8th st., where I will conduct a general real estate business. With an experience of 22 years, and having the necessary facilities for the proper management of real estate placed in my charge, I am confident of rendering satisfaction to all favoring me with the care of their interests. The buying and selling of real estate, the negotiation of loans on real estate, the collection of rents, and general management of estates, will receive careful and prompt attention. Respectfully, JAMES CUMMISKEY.

A special meeting of the directors and stockholders of the Deep Creek Consolidated M. and M. Company will be held at their office, 122 Pine st., at 2 p. m. on the 13th inst., Saturday, to consider business of importance. By order of the President.

The annual meeting of the stockholders of the Asphaltum Paving Block Company will be held at the company's office, 712 Chestnut st., on Monday, November 15, 1886, at 9 o'clock a. m., for the purpose of electing a board of directors to serve during the ensuing year and for the transaction of such other business as may come before the meeting. Polls open from 9 a. m. to 12 m.
W. F. Holmes, Secretary. George S. Edgell, President.

Office St. Louis Sectional Dock Co., St. Louis, November 1, 1886.—The annual election for five Directors to serve the ensuing year will be held at the office of this company Thursday, November 11, 1886. Polls open from 9 o'clock a. m. to 12 o'clock noon. H. B. Louderman, President.
Attest: Thos. F. Moran, Secretary.

National Cash Register Co. will prosecute all persons using, selling, buying or giving away any register infringing on their patents.

Robinson's Patent Detergent for cleaning kalsomined walls, paper, frescoes, etc., is the only safe way. I have purchased the right for the 18th Ward, this city and will furnish estimates. W. C. Kennedy, 1110 Pine st. Will prosecute infringements.

HEALTH RESTORED!
Nervous Debility, Early Decay, Loss of Manhood, Wasting Weakness, Failing Body, Mind, &c., quickly and permanently cured. Our pamphlet containing full information of a remedy which will restore Health, Vigor and Manhood to all who suffer, sent in sealed envelope, free of charge. Address Erie Medical Co., Buffalo, N. Y.